

00RZ036

EXHIBIT "A"

FOR REZONING PURPOSES
IN A PORTION OF TRACT 20 OF THE RAPID CITY GREENWAY TRACTS
MORE PARTICULARLY DESCRIBED AS BEGINNING AT THE NORTH EAST
CORNER OF TRACT 20; THENCE N77°30'29"W, 460.00 FEET TO THE
TRUE POINT OF BEGINNING; THENCE S12°29'31"W, 140.00 FEET;
THENCE N77°30'29"W, 300 FEET; THENCE N12°29'31"E, 140.00
FEET; THENCE S77°30'29"E, 300.00 FEET TO THE TRUE POINT OF
BEGINNING; ALL LOCATED IN THE SW1/4 OF SECTION 36, T-2-N,
R-7-E, BHM, RAPID CITY, PENNINGTON COUNTY, SOUTH DAKOTA.

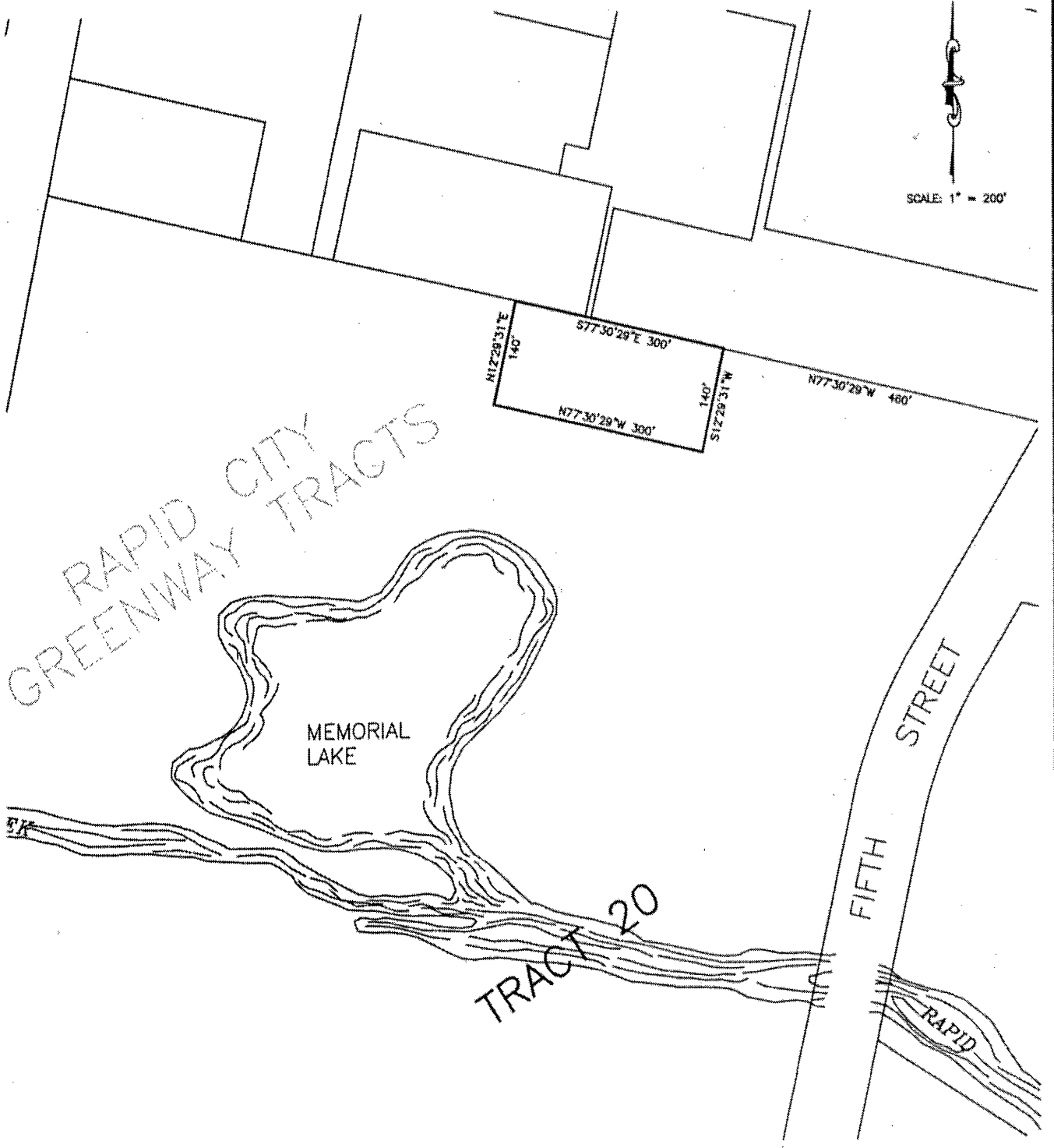

SCALE: 1" = 200'