

REQUEST FOR EXCEPTION

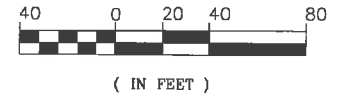

BEGIN EXCEPTION AREA

END EXCEPTION AREA

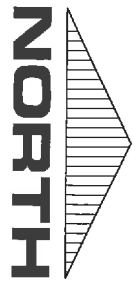
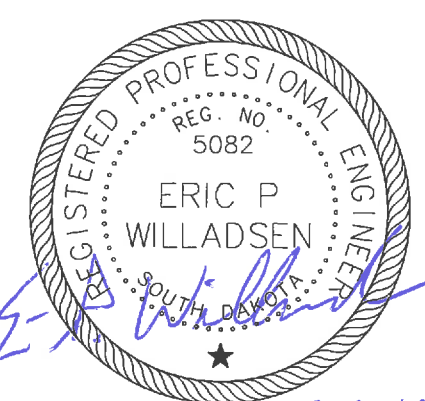
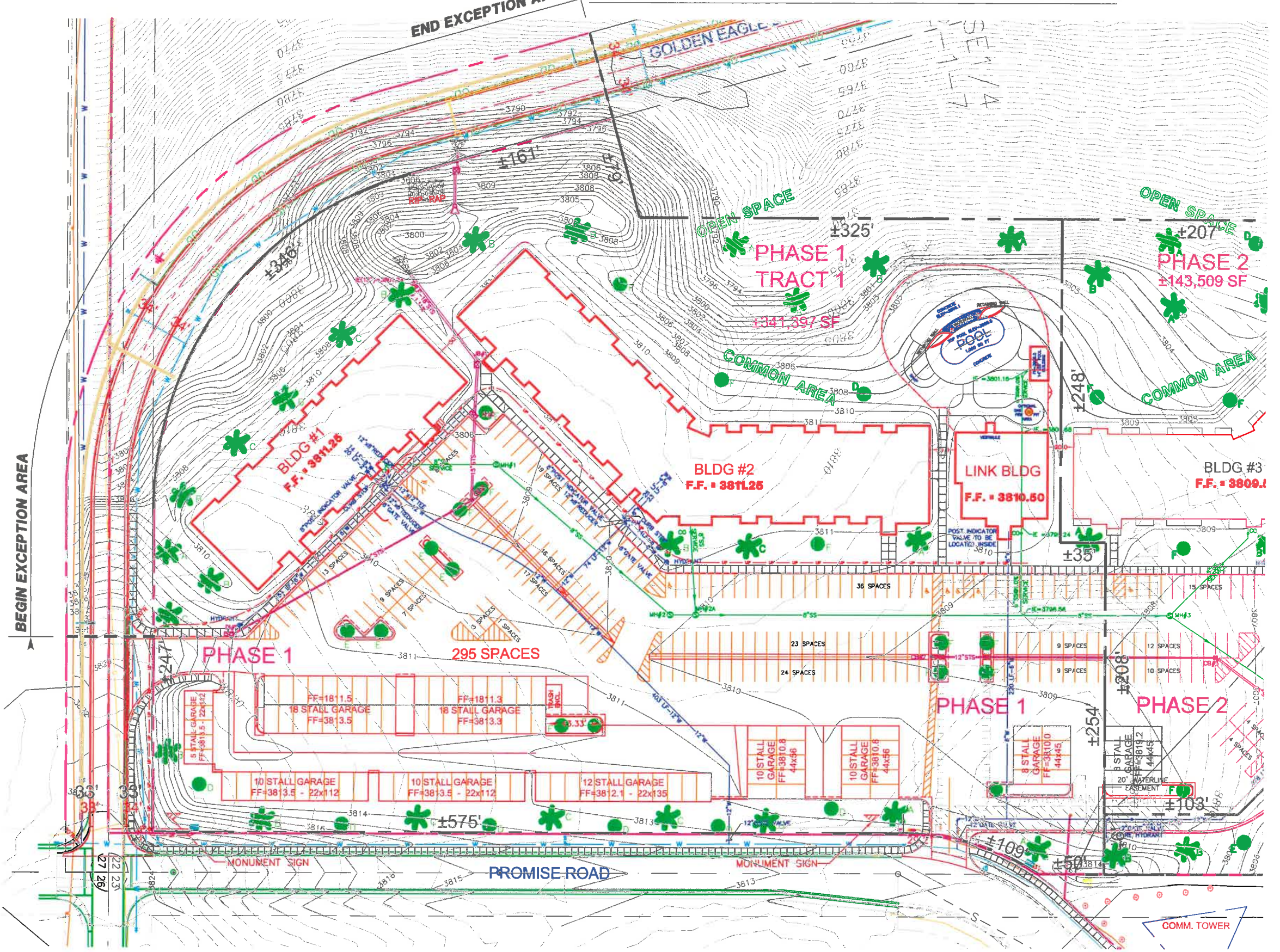

12 MAY 2015

I, ERIC P. WILLADSEN, P.E., HEREBY ACKNOWLEDGE THAT THESE PLANS WERE PREPARED BY ME OR UNDER MY DIRECT SUPERVISION AND THAT I AM A DULY REGISTERED PROFESSIONAL ENGINEER UNDER THE LAWS OF THE STATE OF SOUTH DAKOTA.
eric.wle@midconetwork.com

REVISIONS:	DATE:

WILLADSEN LUND ENGINEERING
902 SOUTH CLEVELAND AVENUE
SIOUX FALLS, SOUTH DAKOTA 57103
www.willadsenlund.com (605)338-6950

OWNER: **COPPER RIDGE, LLC**

COPPER RIDGE PLANNED DEVELOPMENT	PROJECT No.: 2011-069	SHEET
	DRAWN BY: TWL	1
	APPROVED BY: EPW	
	DATE: MAY 2015	

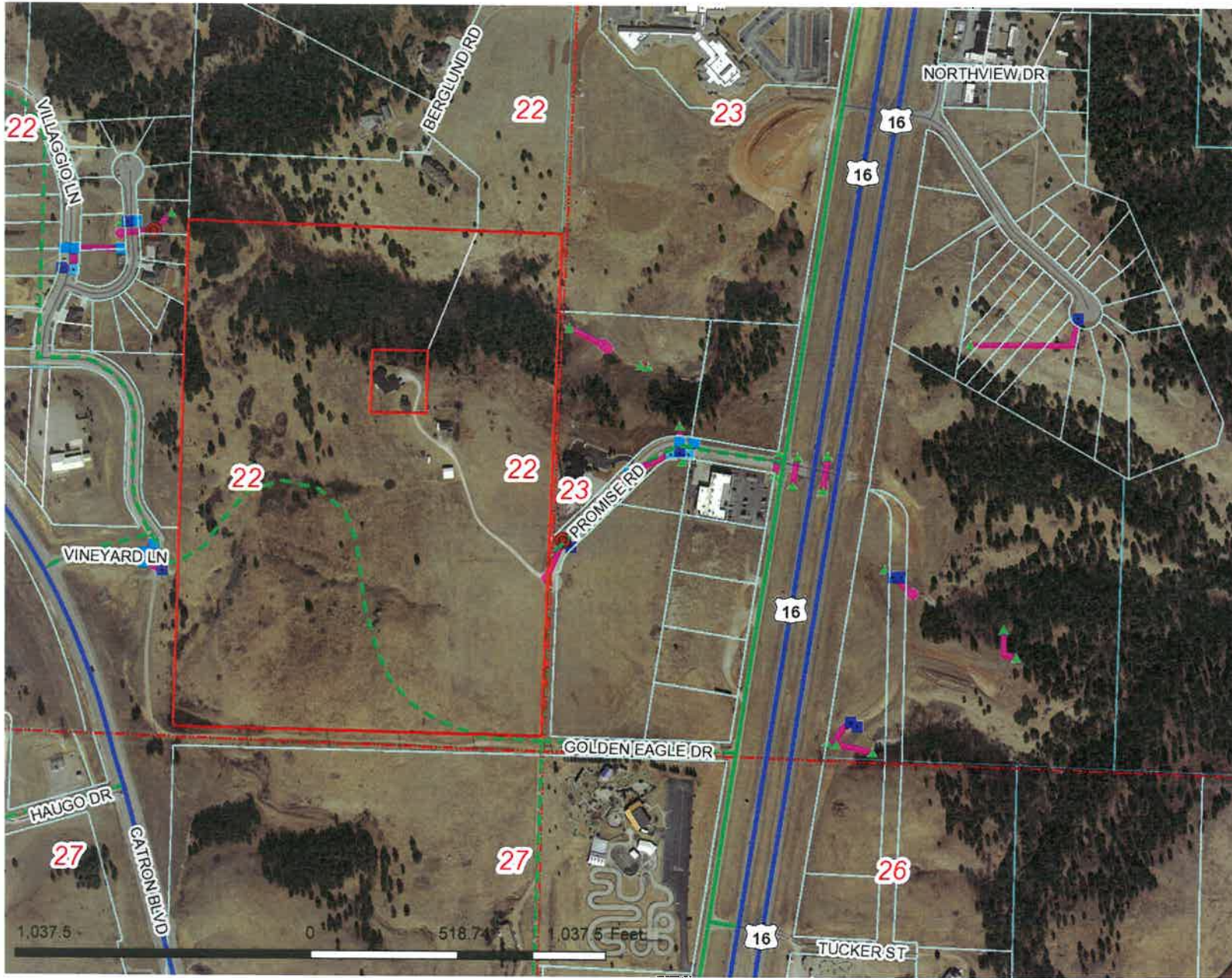

Legend

- Major Street Plan**
 - Collector
 - Minor arterial
 - Principal arterial
 - Proposed collector
 - Proposed minor arterial
 - Proposed principal arterial
- Roads**
 - Interstate
 - US highway
 - SD highway
 - County highway
 - Main road
 - Minor arterial
 - Collector
 - Ramp
 - Paved road
 - Unpaved road
 - FS Highway
 - Driveway
 - Paved Alley
 - Unpaved Alley
 - Unimproved road
 - Trail
 - Airport Runway
 - Not yet coded
- Township/Section Lines**
 - 0
 - 7
- Tax Parcels**
 - Lot Lines
 - <Null>
 - Lot Line
 - Parcel Line
- County Line
- Storm Drain Manholes
- Storm Drain Junction Boxes
- Storm Drain Inlets**
 - AREA
 - B
 - C
 - E10
 - E5
 - S
 - Unknown
- Storm Drain Edge Drains**
- Storm Drain FES**
- Storm Drain Flap Gates
- Storm Drain Channels**
 - Box culvert
 - Double box culvert
 - Grass
 - Grass and trickle pan
 - Open concrete
 - Unknown
- Storm Drain Pipes**
 - <all other values>
 - CMP
 - PVC
 - RCP - arched
 - RCP - round



Map Notes:

DISCLAIMER: This map is provided 'as is' without warranty of any representation to accuracy, timeliness, or completeness. The burden for determining accuracy, completeness, timeliness, merchantability, and fitness for or the appropriateness for use rests solely on the user. Rapid City and Pennington County make no warranties, express or implied, as to the use of the map. There are no implied warranties of merchantability or fitness for a particular purpose. The user acknowledges and accepts the limitations of the map, including the fact that the data used to create the map is dynamic and is in the constant state of maintenance, correction, and update. This documents does not represent a legal survey of the land. There are no restrictions on the distribution of printed Rapid City/Pennington County maps, other than the City of Rapid City copyright/credit notice must be legible on the print. The user agrees to recognize and honor in perpetuity the copyrights and other proprietary claims for the map(s) established or produced by the City of Rapid City or the vendors furnishing said items to the City of Rapid City.