

BID SUMMARY
March 21, 2011

No. CC032111-02.7 – Tandem Roll-Off Truck, Solid Waste Division (Opened on March 15, 2011)

ADVERTISING AUTHORITY	\$140,000.00
ENGINEER'S ESTIMATE	

	Base Bid
1. Eddies Truck Sales**	\$139,377.06
2. Eddies Truck Sales**	\$141,248.00
3. Eddies Truck Sales**	\$136,377.06
4. Eddies Truck Sales**	\$138,560.00
5. Sheehan Mack Sales**	\$159,685.00
6. Boyer Ford Truck Sales*	\$158,897.00
7. Boyer Ford Truck Sales (not provided)	\$161,080.00
8. Sanitation Products*	\$155,438.00

* Cashier's Check, Money Order or Bank Draft Submitted

** Bid Bond Submitted

No. CC032111-02.2 – North Pinedale Reservoir for Good Samaritan Society Project No. W10-1890 / CIP No. 50832 (Opened on March 15, 2011)

ADVERTISING AUTHORITY	\$1,600,000.00
ENGINEER'S ESTIMATE	1,600,000.00

	Base Bid
1. Hills Materials Company**	\$1,687,896.66
2. Heavy Constructors, Inc.**	\$1,675,840.87
3. Quinn Construction, Inc.**	\$1,649,308.00
4. Mainline Contracting, Inc.**	\$1,554,107.00

* Cashier's Check, Money Order or Bank Draft Submitted

** Bid Bond Submitted

BID AWARD SUMMARY

LETTING DATE: March 15, 2011

PROJECT: North Pinedale Reservoir for Good Samaritan Society
Project No. W10-1890 / CIP No. 50832

RECOMMENDATION: Award Total Bid in the amount \$1,554,107.00 to Mainline Contracting, Inc. at the March 29, 2011 Public Works Committee Meeting and April 4, 2011 Council Meeting.

BIDDERS' SUMMARY

<u>CONTRACTORS</u>	<u>TOTAL BID</u>
Mainline Contracting, Inc.	\$1,554,107.00
Quinn Construction, Inc.	\$1,649,308.00
Heavy Constructors, Inc.	\$1,675,840.87
Hills Materials Company	\$1,687,896.66

City staff recommends awarding this project to Mainline Contracting, Inc. for a total bid amount of \$1,554,107.00 based on unit pricing with the following appropriation:

FUNDING SOURCE	TOTAL	Water Exp	Water Bonds
ADVERTISING AUTHORITY	\$1,600,000.00	\$600,000.00	\$1,000,000.00
ENGINEER'S ESTIMATE	\$1,600,000.00		

APPROPRIATION DATA:

FUNDING SOURCE	TOTAL	*Water Exp	Water Bonds
COST CENTER		0934	0932
LINE ITEM		4381	4381
FUNDING CENTER		0602	0602
BID AMOUNT	\$1,554,107.00	\$554,107.00	\$1,000,000.00

*Developer provided funding

CONSULTANT: _____ **DATE:** _____
 Jason Pettyjohn, PE
 FMG, Inc.

PROJECT MANAGER: _____ **DATE:** _____
 Stacey Titus, PE
 City of Rapid City

EXHIBIT A

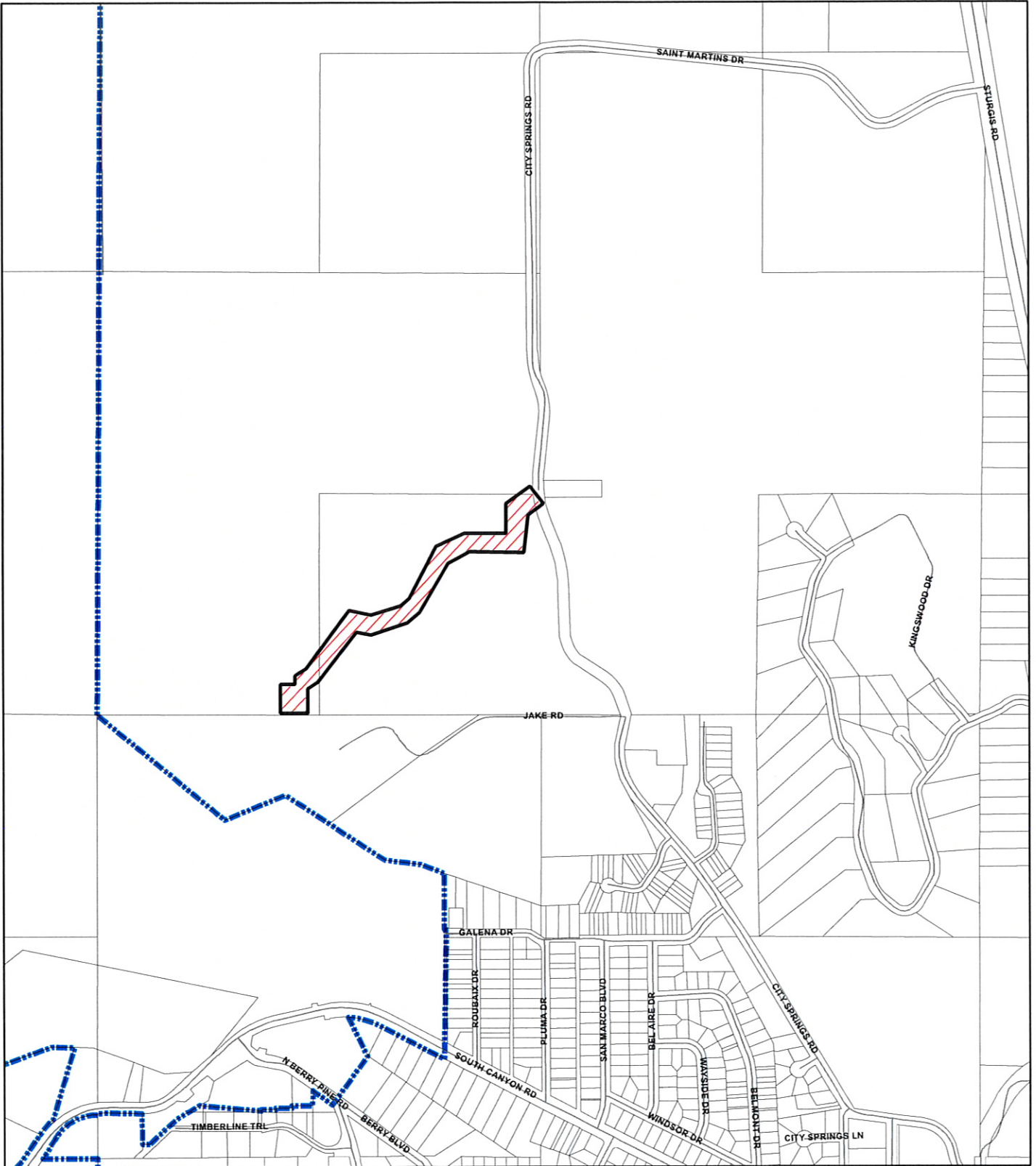

**NORTH PINEDALE WATER STORAGE RESERVOIR
FOR GOOD SAMARITAN SOCIETY SAINT MARTIN'S VILLAGE
PROJECT NO. W10-1890 CIP NO. 50832**

Item #8

Item #4

PROJECT NAME: NORTH PINEDALE WATER STORAGE RESERVOIR

PROJECT NUMBER: PROJECT NO. W10-1890 / CIP NO. 50832

LET DATE: MARCH 15, 2011

LOW BID AMOUNT: \$1,554,107.00

ITEM NO.	STD. BID ITEM NO.	DESCRIPTION OF ITEM	UNIT	QTY (EST)	ENGINEER'S ESTIMATE		MAINLINE CONTRACTING INC		QUINN CONSTRUCTION INC		HEAVY CONSTRUCTORS INC		HILLS MATERIALS COMPANY	
					UNIT COST	TOTAL COST	UNIT COST	TOTAL COST	UNIT COST	TOTAL COST	UNIT COST	TOTAL COST	UNIT COST	TOTAL COST
1	1.01	MOBILIZATION	LS	1.0	\$55,000.00	\$55,000.00	\$30,000.00	\$30,000.00	\$100,000.00	\$100,000.00	\$74,101.52	\$74,101.52	\$6,000.00	\$6,000.00
2	1.02	INCIDENTAL	LS	1.0	\$39,347.00	\$39,347.00	\$70,000.00	\$70,000.00	\$45,000.00	\$45,000.00	\$5,357.70	\$5,357.70	\$36,000.00	\$36,000.00
3	A03.01	CLEARING & GRUBBING	LS	1.0	\$15,000.00	\$15,000.00	\$5,000.00	\$5,000.00	\$25,000.00	\$25,000.00	\$4,772.27	\$4,772.27	\$2,475.00	\$2,475.00
4	C07.01	IMPORTED TOPSOIL	CY	300.0	\$36.00	\$10,800.00	\$28.00	\$8,400.00	\$15.00	\$4,500.00	\$28.64	\$8,592.00	\$27.75	\$8,325.00
5	C07.04	TOPSOIL, STOCKPILE & REPLACE	CY	100.0	\$15.00	\$1,500.00	\$7.00	\$700.00	\$10.00	\$1,000.00	\$18.45	\$1,845.00	\$44.00	\$4,400.00
6	C07.07	CO-COMPOST	T	100.0	\$50.00	\$5,000.00	\$100.00	\$10,000.00	\$40.00	\$4,000.00	\$99.14	\$9,914.00	\$100.00	\$10,000.00
7	C08.03	SEEDING, FERTILIZING, & MULCH	SY	4,000.0	\$2.00	\$8,000.00	\$3.00	\$12,000.00	\$1.50	\$6,000.00	\$1.05	\$4,200.00	\$6.35	\$25,400.00
8	D01.01	EXCAVATION, ROCK (TRENCH)	CY	1,800.0	\$50.00	\$90,000.00	\$21.00	\$37,800.00	\$35.00	\$63,000.00	\$49.24	\$88,632.00	\$38.00	\$68,400.00
9	D08.02	IMPORTED BACKFILL MATERIAL (CY	100.0	\$15.00	\$1,500.00	\$10.00	\$1,000.00	\$10.00	\$1,000.00	\$8.25	\$825.00	\$25.00	\$2,500.00
10	F01.01	6" PVC WATER MAIN C-900, CLASS	LF	20.0	\$50.00	\$1,000.00	\$30.00	\$600.00	\$40.00	\$800.00	\$47.68	\$953.60	\$50.00	\$1,000.00
11	F01.05	16" PVC WATER MAIN C-905, DR25	LF	1,935.0	\$75.00	\$145,125.00	\$44.00	\$85,140.00	\$50.00	\$96,750.00	\$59.74	\$115,596.90	\$78.00	\$150,930.00
12	F06.25	16" 11.25 DEGREE BEND	EA	8.0	\$1,200.00	\$9,600.00	\$1,300.00	\$10,400.00	\$1,300.00	\$10,400.00	\$1,429.13	\$11,433.04	\$1,215.00	\$9,720.00
13	F06.26	16" 22.5 DEGREE BEND	EA	5.0	\$1,200.00	\$6,000.00	\$1,320.00	\$6,600.00	\$1,300.00	\$6,500.00	\$1,429.13	\$7,145.65	\$1,215.00	\$6,075.00
14	F06.27	16" 45 DEGREE BEND	EA	4.0	\$1,200.00	\$4,800.00	\$1,350.00	\$5,400.00	\$1,300.00	\$5,200.00	\$1,442.91	\$5,771.64	\$1,230.00	\$4,920.00
15	F06.28	16" 90 DEGREE BEND	EA	1.0	\$1,200.00	\$1,200.00	\$1,600.00	\$1,600.00	\$1,300.00	\$1,300.00	\$1,544.58	\$1,544.58	\$1,350.00	\$1,350.00
16		16" SLEEVE	EA	1.0	\$1,200.00	\$1,200.00	\$1,200.00	\$1,200.00	\$1,300.00	\$1,300.00	\$1,455.81	\$1,455.81	\$1,450.00	\$1,450.00
17	F13.21	16" X 16" X 6" TEE	EA	2.0	\$1,500.00	\$3,000.00	\$2,100.00	\$4,200.00	\$1,300.00	\$2,600.00	\$1,661.99	\$3,323.98	\$2,000.00	\$4,000.00

18	F15.07	16" GATE VALVE W/ BOX	EA	3.0	\$6,750.00	\$20,250.00	\$9,000.00	\$27,000.00	\$9,500.00	\$28,500.00	\$7,917.43	\$23,752.29	\$8,260.00	\$24,780.00
19	F17.01	FIRE HYDRANT W/AUX VALVE & B	EA	2.0	\$4,250.00	\$8,500.00	\$4,500.00	\$9,000.00	\$4,800.00	\$9,600.00	\$4,440.41	\$8,880.82	\$4,000.00	\$8,000.00
20		TRACER WIRE ACCESS BOX	EA	1.0	\$350.00	\$350.00	\$55.00	\$55.00	\$150.00	\$150.00	\$203.32	\$203.32	\$100.00	\$100.00
21		6" CMP	LF	65.0	\$20.00	\$1,300.00	\$19.00	\$1,235.00	\$30.00	\$1,950.00	\$79.44	\$5,163.60	\$12.50	\$812.50
22		6" CMP FLARED END	EA	2.0	\$200.00	\$400.00	\$95.00	\$190.00	\$200.00	\$400.00	\$186.90	\$373.80	\$85.00	\$170.00
23		8" CMP	LF	20.0	\$30.00	\$600.00	\$20.00	\$400.00	\$32.00	\$640.00	\$114.16	\$2,283.20	\$15.00	\$300.00
24		8" CMP FLARED END	EA	2.0	\$250.00	\$500.00	\$100.00	\$200.00	\$200.00	\$400.00	\$397.55	\$795.10	\$105.00	\$210.00
25		12" CMP	LF	30.0	\$50.00	\$1,500.00	\$22.00	\$660.00	\$35.00	\$1,050.00	\$46.43	\$1,392.90	\$22.00	\$660.00
26	H01.02	EROSION AND WATER POLLUTION	LS	1.0	\$3,500.00	\$3,500.00	\$600.00	\$600.00	\$1,000.00	\$1,000.00	\$6,555.65	\$6,555.65	\$1,265.00	\$1,265.00
27	H01.04	WATER FOR DUST CONTROL	MGAL	20.0	\$100.00	\$2,000.00	\$15.00	\$300.00	\$35.00	\$700.00	\$42.86	\$857.20	\$36.50	\$730.00
28	H06.01	HAY BALES	EA	10.0	\$25.00	\$250.00	\$21.00	\$210.00	\$25.00	\$250.00	\$22.03	\$220.30	\$22.00	\$220.00
29	H07.01	EROSION CONTROL BLANKET	SY	500.0	\$5.00	\$2,500.00	\$3.50	\$1,750.00	\$3.00	\$1,500.00	\$3.30	\$1,650.00	\$3.20	\$1,600.00
30	H13.01	ROCK CONSTRUCTION ENTRANCE	LS	1.0	\$2,500.00	\$2,500.00	\$50.00	\$50.00	\$800.00	\$800.00	\$3,015.81	\$3,015.81	\$475.00	\$475.00
31	H15.01	9" WATTLES	LF	500.0	\$7.00	\$3,500.00	\$3.50	\$1,750.00	\$4.00	\$2,000.00	\$3.14	\$1,570.00	\$3.00	\$1,500.00
32	H15.02	12" WATTLES	LF	660.0	\$9.00	\$5,940.00	\$4.00	\$2,640.00	\$5.00	\$3,300.00	\$3.58	\$2,362.80	\$3.50	\$2,310.00
33	H17.01	CONCRETE WASHOUT AREA	LS	1.0	\$1,500.00	\$1,500.00	\$1,500.00	\$1,500.00	\$1,000.00	\$1,000.00	\$3,724.30	\$3,724.30	\$1,000.00	\$1,000.00
34	I02.02	GRAVEL SURFACING, PERMANENT	T	1,800.0	\$20.00	\$36,000.00	\$17.00	\$30,600.00	\$19.00	\$34,200.00	\$20.17	\$36,306.00	\$33.50	\$60,300.00
35		RUBBER WATER BAR	EA	12.0	\$250.00	\$3,000.00	\$280.00	\$3,360.00	\$700.00	\$8,400.00	\$633.62	\$7,603.44	\$575.00	\$6,900.00
36		6 FT CHAIN LINK FENCE W/1 FT B	LF	836.0	\$30.00	\$25,080.00	\$19.00	\$15,884.00	\$15.00	\$12,540.00	\$17.61	\$14,721.96	\$13.56	\$11,336.16
37		20 FT SLIDING CHAIN LINK GATE	EA	1.0	\$2,500.00	\$2,500.00	\$2,500.00	\$2,500.00	\$800.00	\$800.00	\$2,342.97	\$2,342.97	\$750.00	\$750.00
38		4 FT WALK-THROUGH CHAIN LINK	EA	1.0	\$600.00	\$600.00	\$450.00	\$450.00	\$250.00	\$250.00	\$413.08	\$413.08	\$250.00	\$250.00
39		750,000 GALLON WATER STORAGE	LS	1.0	\$825,000.00	\$825,000.00	\$820,000.00	\$820,000.00	\$859,000.00	\$859,000.00	\$862,895.32	\$862,895.32	\$890,000.00	\$890,000.00
40		VALVE HOUSE & YARD PIPING	LS	1.0	\$115,000.00	\$115,000.00	\$155,000.00	\$155,000.00	\$170,000.00	\$170,000.00	\$139,494.99	\$139,494.99	\$175,000.00	\$175,000.00
41		CONCRETE PARKING PAD AND SI	LS	1.0	\$7,500.00	\$7,500.00	\$10,000.00	\$10,000.00	\$6,000.00	\$6,000.00	\$9,394.71	\$9,394.71	\$7,500.00	\$7,500.00

42	RESERVOIR OVERFLOW/DRAIN O	LS	1.0	\$15,000.00	\$15,000.00	\$50,000.00	\$50,000.00	\$3,000.00	\$3,000.00	\$4,207.93	\$4,207.93	\$15,000.00	\$15,000.00
43	MECHANICAL	LS	1.0	\$15,000.00	\$15,000.00	\$15,000.00	\$15,000.00	\$11,000.00	\$11,000.00	\$67,882.70	\$67,882.70	\$16,000.00	\$16,000.00
44	ELECTRICAL & SCADA	LS	1.0	\$25,000.00	\$25,000.00	\$40,000.00	\$40,000.00	\$38,000.00	\$38,000.00	\$37,797.09	\$37,797.09	\$37,200.00	\$37,200.00
45	TRENCH FOR PRIMARY POWER T	LF	685.0	\$20.00	\$13,700.00	\$15.00	\$10,275.00	\$22.00	\$15,070.00	\$30.74	\$21,056.90	\$25.00	\$17,125.00
46	FACILITY START-UP	LS	1.0	\$15,000.00	\$15,000.00	\$15,000.00	\$15,000.00	\$15,000.00	\$15,000.00	\$15,000.00	\$15,000.00	\$15,000.00	\$15,000.00
47	CONTROLS AND INSTRUMENTATION	LS	1.0	\$48,458.00	\$48,458.00	\$48,458.00	\$48,458.00	\$48,458.00	\$48,458.00	\$48,458.00	\$48,458.00	\$48,458.00	\$48,458.00
TOTAL													
					\$1,600,000.00		\$1,554,107.00		\$1,649,308.00		\$1,675,840.87		\$1,687,896.66

CONSULTANT

I certify that, to the best of my knowledge, this is a true tabulation of bids received for this project.

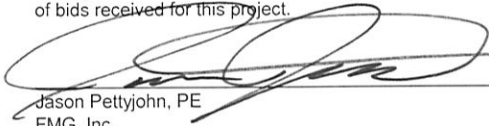
 Jason Pettyjohn, PE
 FMG, Inc.
 Date 3/16/11

CITY OF RAPID CITY

Reviewed by:

 Stacey Titus, PE
 Date 3/17/11