

RESOLUTION FIXING TIME AND PLACE FOR  
HEARING ON ASSESSMENT ROLL FOR  
EAST ST. PATRICK SIDEWALK PROJECT  
PROJECT NO. MIP09-1805

BE IT RESOLVED by the City Council of the City of Rapid City, South Dakota, as follows:

1. The Assessment Roll for East St. Patrick Sidewalk Project – Project No. MIP09-1805 was filed in the Finance Office on the 7th day of September 2010. The City Council shall meet at the City / School Administration Center in Rapid City, South Dakota, on 4th day of October 2010 at 7:00 P.M., this said date being not less than twenty (20) days from the filing of said assessment roll for hearing thereon.

2. The Finance Officer is authorized and directed to prepare a Notice stating the date of filing the assessment roll, the time, and place of hearing thereon; that the assessment roll will be open for public inspection at the Office of the Finance Officer, and referring to the assessment roll for further particulars.

3. The Finance Officer is further authorized and directed to publish notice in the official newspaper one week prior to the date set for hearing and to mail copy thereof, by first class mail, addressed to the owner or owners of any property to be assessed at his, her, or their last mailing address as shown by the records of the Director of Equalization, at least one week prior to the date set for hearing.

Dated this 7th day of September 2010.

CITY OF RAPID CITY, SOUTH DAKOTA

ATTEST;

\_\_\_\_\_  
MAYOR

\_\_\_\_\_  
FINANCE OFFICER

(SEAL)

ASSESSMENT ROLL FOR  
EAST ST. PATRICK SIDEWALK PROJECT  
PROJECT NO. MIP09-1805

| Property Owner   | Legal Description           | Assessment |
|--|-----------------------------|------------|
| 1. Timothy Norberg<br>4927 Enchanted Pines Dr.<br>Rapid City, SD 57702 | T1N, R8E, Sect 6            |            |
|  | Lot 9                       | \$2,795.03 |
|  | Lot 10                      | \$2,795.04 |
|  | Revised Hansen Heights Sub. |            |
| 2. Sidney A. Hansen<br>4446 Anderson Rd.<br>Beaverton, MI 48612        | T1N, R8E, Sect. 6           |            |
|  | Lot 1                       | \$2,462.65 |
|  | Lot 2                       | \$2,462.65 |
|  | Lot 3                       | \$2,462.65 |
|  | Lot 4                       | \$2,462.65 |
|  | Lot 5                       | \$2,462.65 |
|  | Lot 6                       | \$2,462.65 |
|  | Lot 7                       | \$2,462.66 |
|  | Lot 8                       | \$2,462.66 |
|  | Lot 11                      | \$2,462.66 |
|  | Lot 12                      | \$2,462.66 |
|  | Revised Hansen Heights Sub. |            |

INSTALL APPROXIMATELY 1050 FEET OF 5' CURBSIDE SIDEWALK

INSTALL CONCRETE 'C' WALL, AS REQUIRED  
EITHER SIDE OF DRIVEWAY

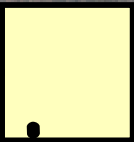
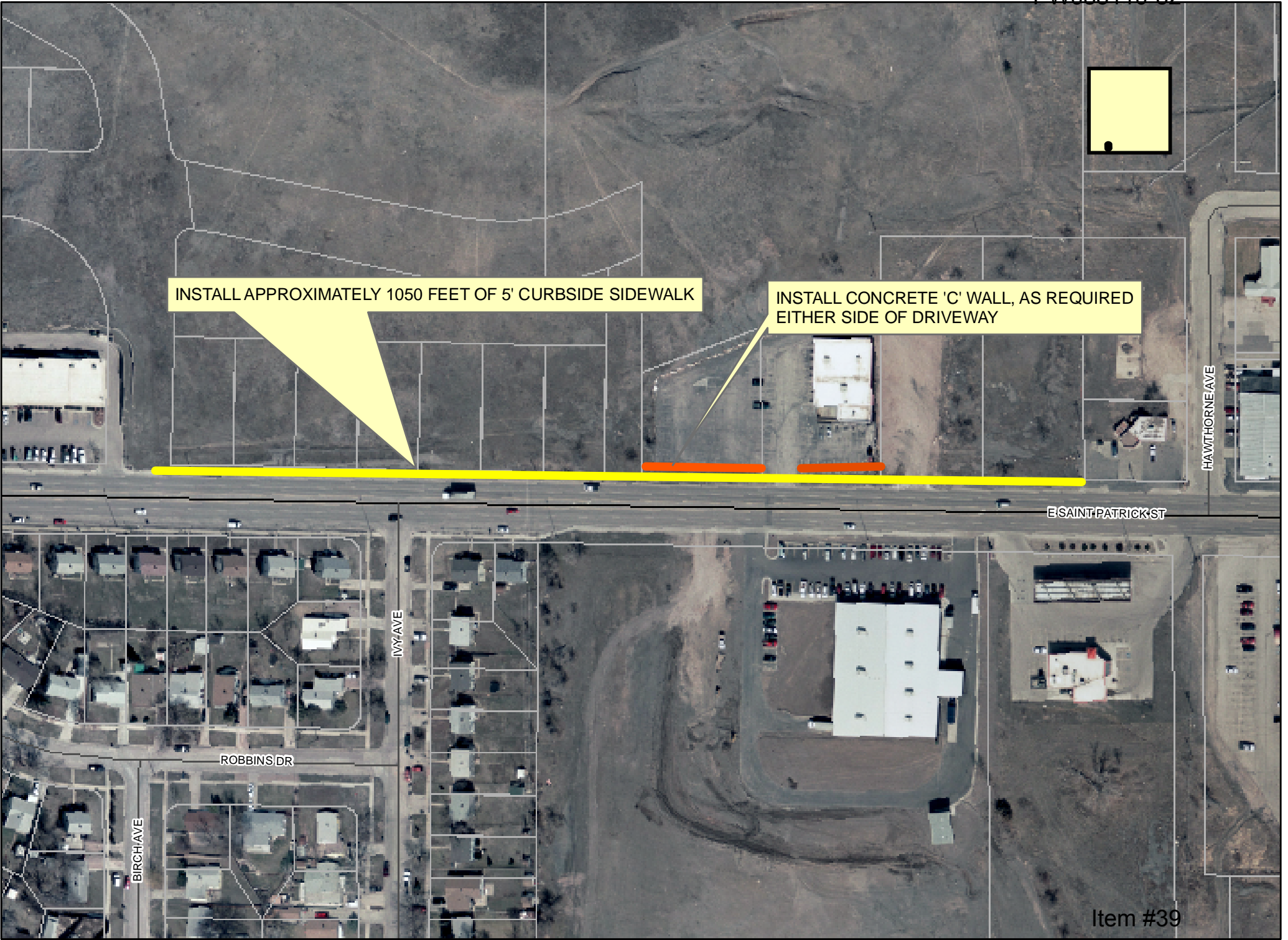

HAWTHORNE AVE

E SAINT PATRICK ST

ROBBINS DR

IVY AVE

BIRCH AVE