

JERRY J. WENDLAND
LAND SURVEYING
 6909 Ridgeview Dr.
 Black Hawk, SD
 57718-9555

Tele: 605-787-4503 / Fax: 605-787-9454

ANGLE SURVEYS

I, Jerry J. Wendland, Registered Land Surveyor #4224 in the State of South Dakota, do hereby certify that this drawing and the survey thereof were performed by me or under my direct supervision. The major improvements to the property are shown to the accuracy needed to satisfy the needs of a title company, mortgage company, and/or lender, and that any encroachments, in evidence or known to me, if any, are so noted or shown hereon. Dated this 19th day of October 2009.

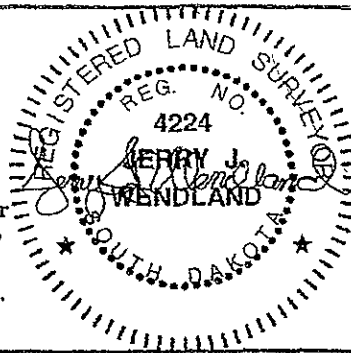

Legal Description:
 Lot 8, Block 2,
 Hillview Haven Subd
 Pennington County,
 South Dakota

Buyer:
 Ronald Tjaden
 23658 Busted Five Ct
 Rapid City, SD 57702

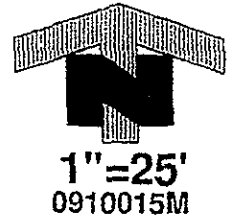

This is not a boundary survey
 not to be used to locate
 additional improvements.

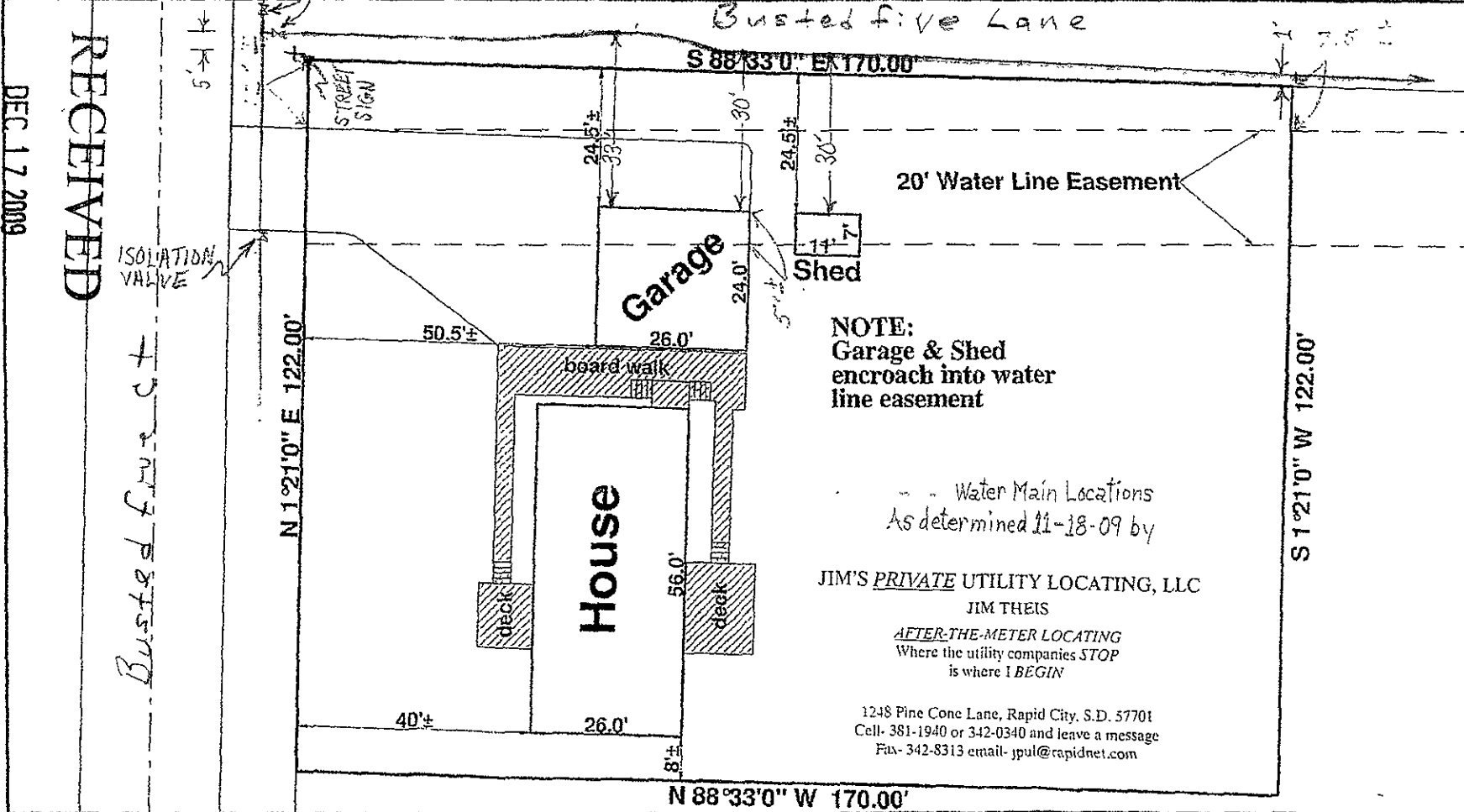

DEC 17 2009

RECEIVED

ISOLATION VALVE

Busted Five Ct

Busted Five Lane

20' Water Line Easement

Garage

Shed

House

NOTE:
 Garage & Shed
 encroach into water
 line easement

Water Main Locations
 As determined 11-18-09 by

JIM'S PRIVATE UTILITY LOCATING, LLC
 JIM THEIS
 AFTER-THE-METER LOCATING
 Where the utility companies STOP
 is where I BEGIN

1248 Pine Cone Lane, Rapid City, S.D. 57701
 Cell- 381-1940 or 342-0340 and leave a message
 Fax- 342-8313 email- jpul@rapidnet.com

N 88°33'0" W 170.00'