07VE025

PLAT OF

LOT 18 AND LOT 19 OF BLOCK 1, AND LOT 11 OF BLOCK 3, KENSINGTON HEIGHTS SUBDIVISION

(formerly a portion of the E½ of the S½ "Government" Lot 4)

LOCATED IN "GOVERNMENT" LOT 4
SECTION 18, T1N, R8E, BHM,
RAPID CITY, PENNINGTON COUNTY, SOUTH DAKOTA

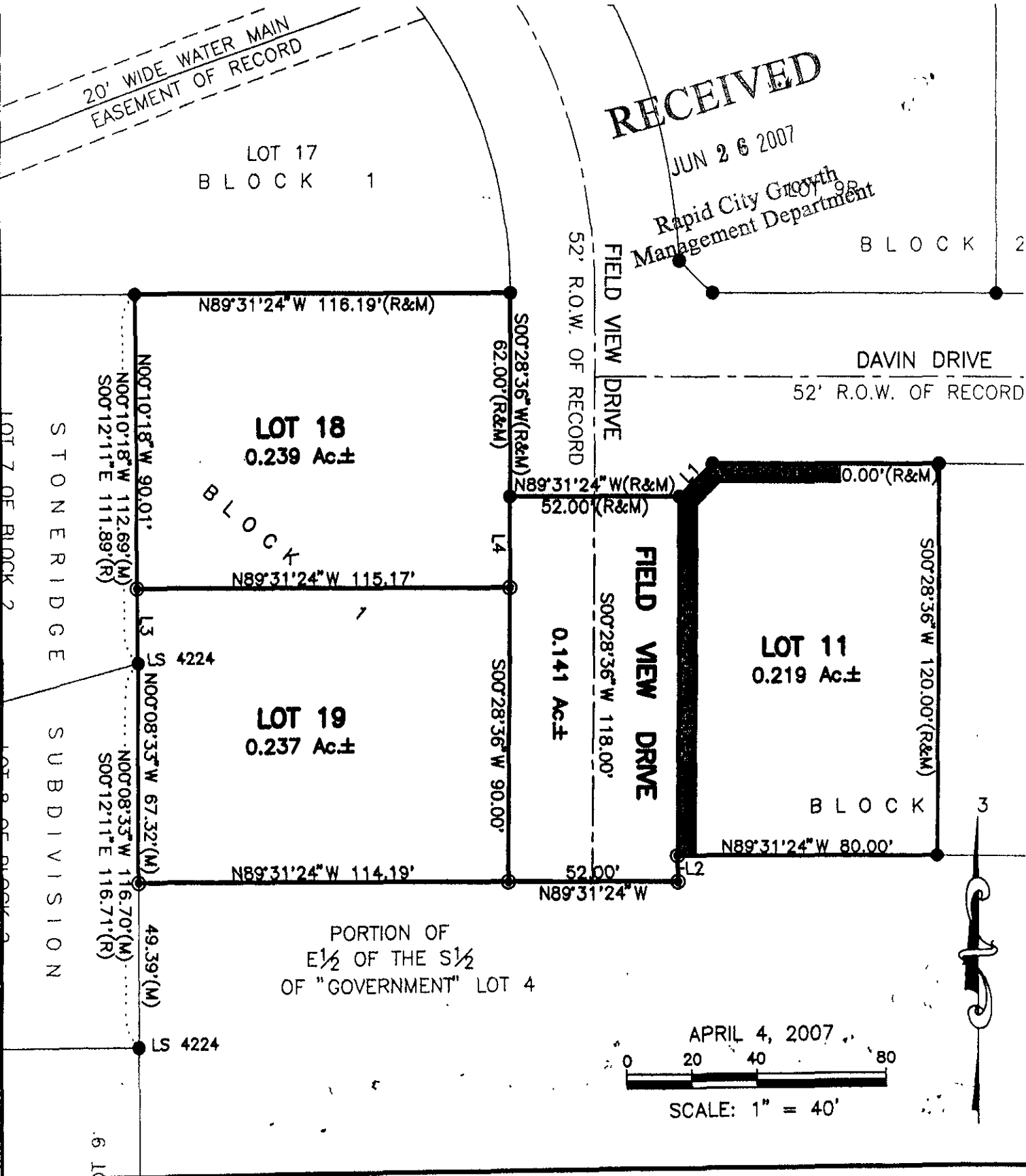

PREPARED BY: SPERLICH CONSULTING, INC. * 821 COLUMBUS STREET RAPID CITY SD 57701 * (605) 721-4040