

EXHIBIT "A"

TO THE PLAT OF LOT 3 OF TRACT D W-Y ADDITION
E1/2 OF SW1/4 OF SECTION 27, T2N, R8E, B.H.M.,
RAPID CITY, PENNINGTON COUNTY, SOUTH DAKOTA
FOR A
60' highway right of way



1"=100'

AREA
REQUIRED
BY CITY

OWNER REQUEST
FOR CITY TO PROCURE
THIS PORTION OF LOT
APPROX.
0.3 ACRE

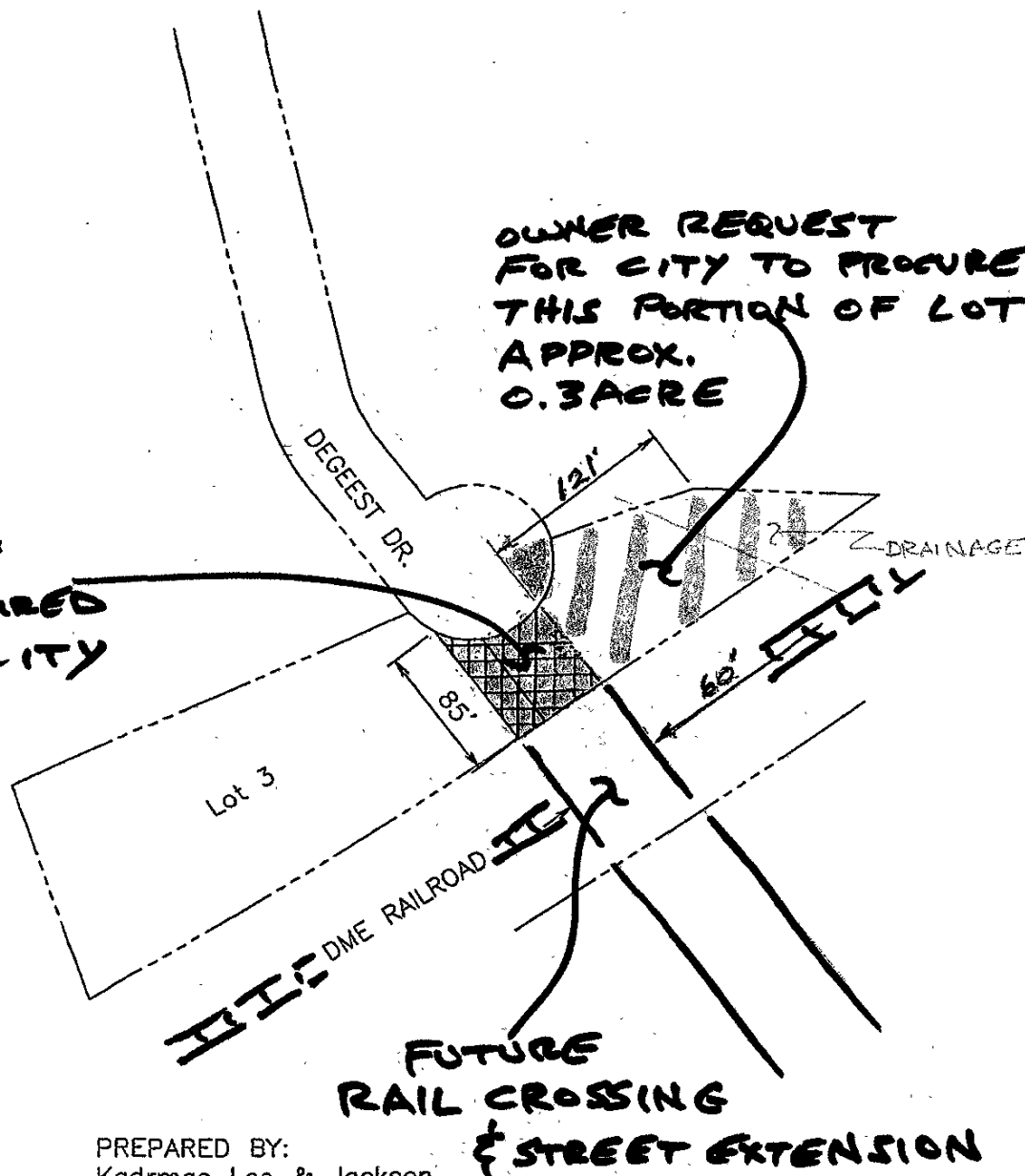

Kadrmas
Lee &
Jackson
Engineers, Surveyors
and Planners

PREPARED BY:
Kadrmas Lee & Jackson
P.O. Box 3416
Rapid City, S.D. 57709
(605) 721-5553

Drawn By:	TC	Date:	5/25/2004
Checked By:	RS	Date:	
Revised By:		Date:	