

POLENZ LAND SURVEYING

3412 Meadowbrook Drive • Rapid City, SD 57702
(605) 342-6155 • Fax (605) 348-1621

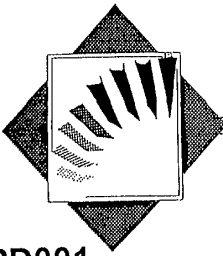

01PD001

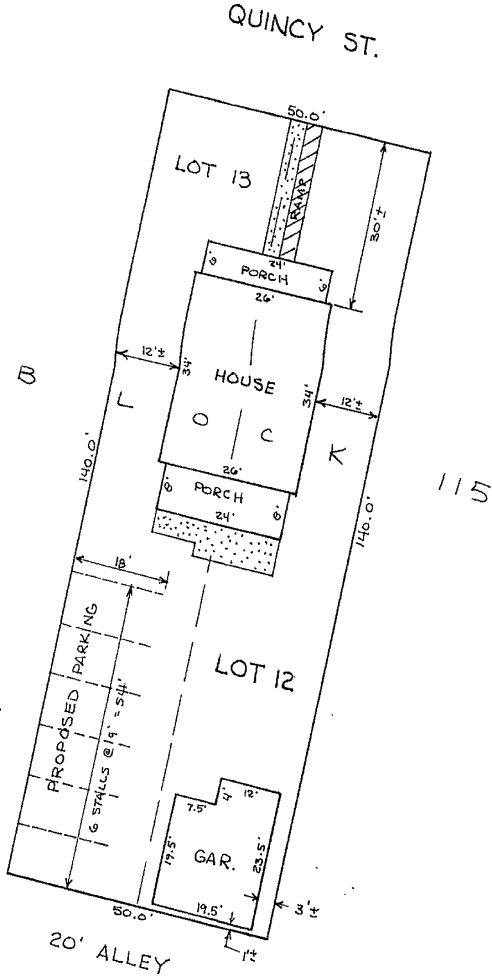

RECEIVED

OCT 2 1995

PLANNING & ZONING DEPT.
Rapid City, S. Dak. 57701

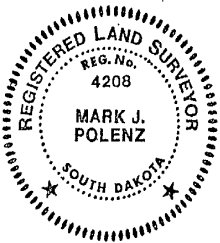

LEGAL DESCRIPTION

Lots 12 and 13 in Block 115 of Original Town of Rapid City,
Pennington County, South Dakota.
525 Quincy Street - Sylvia Conrad

Drawn by M.R.H.

Approved by M.J.P.

Date 10/2/95

Project Number 95.608

Sheet 1 of 1

EXHIBIT FOR USE-ON-REVIEW

Surveyor's Certificate - I the undersigned, do hereby certify that I have surveyed the above described property and that I am a registered Land Surveyor under the laws of the State of South Dakota.

Mark J. Polenz
Mark J. Polenz Reg. No. 4208



1"=20'

01PD001

MAP OF SURVEY
LOTS 14 THRU 16 OF BLOCK 115 **FILE COPY**
OF ORIGINAL TOWN OF RAPID CITY JAN 04 2001
 LOCATED IN THE SW1/4 OF THE NW1/4
 SECTION 1, T1N, R7E, BHM
 RAPID CITY, PENNINGTON COUNTY, SOUTH DAKOTA

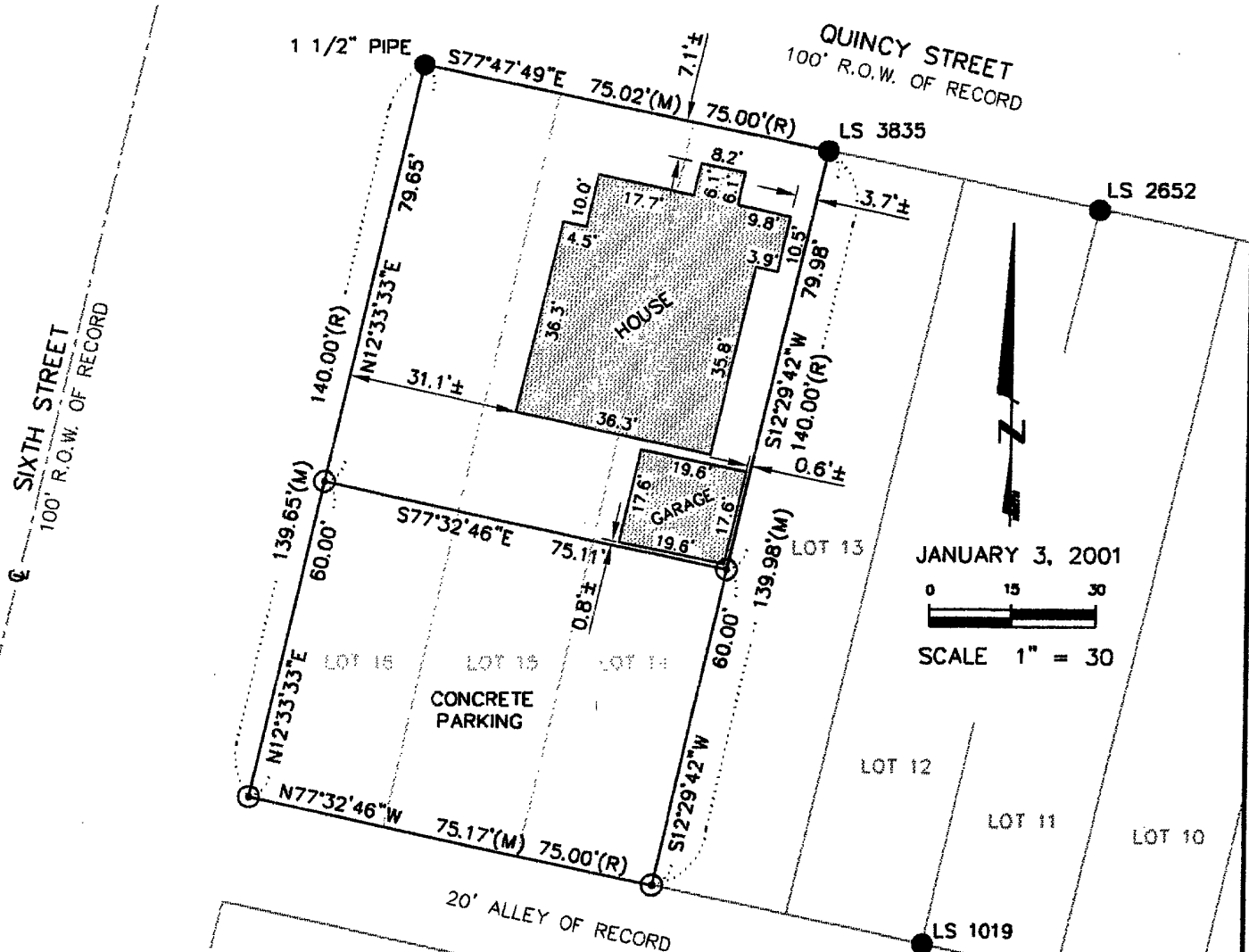

CERTIFICATE OF SURVEYOR

I, the Registered Land Surveyor in the State of South Dakota as signed hereon, do hereby certify that on the 28th day of December, 2000, a survey was performed and this drawing was prepared by me or under my direct supervision. The boundary lines of the parcel of land shown and described hereon are the deed lines of the property as described on the record plat of said property. The location of the major improvements are geometrically calculated from the nearest reliable property corners. This is a boundary survey and the precise property lines were determined at the time of survey. The dimensions to the deed lines are shown to the degree of accuracy required to satisfy the needs of a lending institution or title company and cannot be used to establish the true boundary. Easements or restrictions of miscellaneous record or private agreements that are not known to me are not shown hereon.

- ⊙ Denotes set 'X' in conc
- Denotes Found Survey Monument as noted

1-4-01
 Date: Melvin B. Lamke, Registered Land Surveyor, No. 5225



Renner & Sperlich Engineering Co.

616 Sixth St. • Rapid City, SD 57701 • 605/342-1191
 FAX: 605/342-1405 • E-MAIL: RSEC@RAPIDNET.COM

