

CITY OF RAPID CITY

Submittals:

Plans are reviewed for general conformance with applicable governmental regulations, stipulations, design criteria and engineering standards. The City of Rapid City does not certify the suitability, adequacy or completeness of the plans or design, which are the responsibility of the engineer of record. All necessary permits shall be obtained prior to construction of the proposed public improvements.

Engineering Reviewer: _____ Date: _____
COMMENTS: _____

Revisions:

Internal Job No: 11-0590
Designed By: ILG
Drawn By: ILG
Surveyed By: NA
Survey Date: NA



PHASE 1
LOT AREA = 37.05 ACRES
DISTURBED AREA = 8.26 ACRES

UNPLATTED PROPERTY
SE1/4S1/4 LESS LOT H1 &
H2 & LESS ROW, SECTION
33, T2N, R8E
OWNER: DUANE C. PANKRATZ

UNPLATTED PROPERTY
N1/2SE1/4 LESS LOT H1 &
H2 & LESS ROW, AND
SW1/4SE1/4 SECTION 33,
T2N, R8E
OWNER: DUANE C. PANKRATZ

PHASE 2 & 3
LOT AREA = 117 ACRES
DISTURBED AREA = 11.67 ACRES

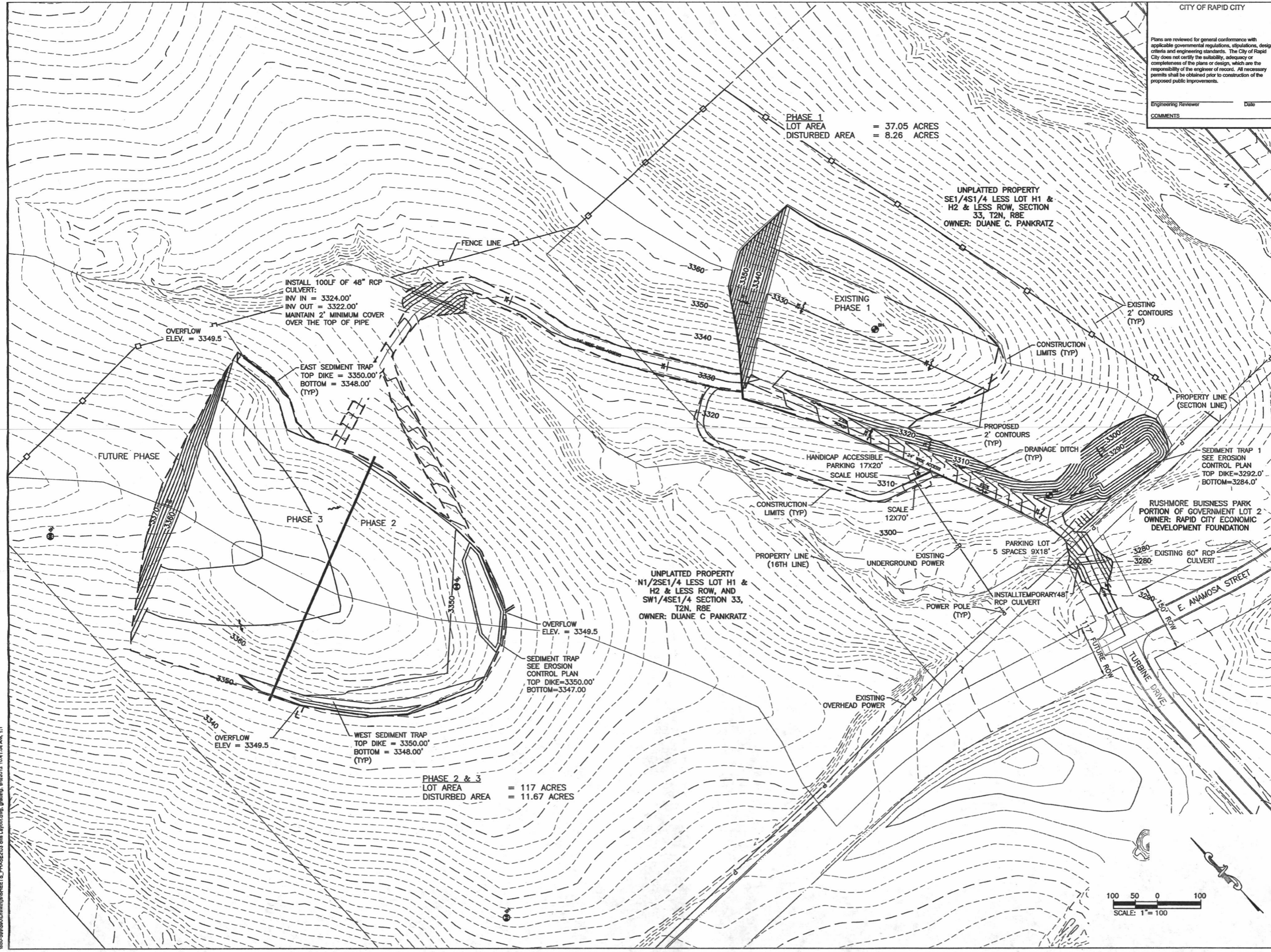

1450-599800/DrinkingWater/PHASE203 Site Layout/Grading_09/2012 10:41:54 AM, 11

DREAM DESIGN
INTERNATIONAL INC.
ENGINEERING, LANDSCAPE ARCHITECTURE,
LAND PLANNING, CONSTRUCTION ADMINISTRATION
528 KANSAS CITY STREET, SUITE 41, RAPID CITY, SD 57701
PHONE: (605) 348-0538 FAX: (605) 348-0545 WWW.DREAMDESIGNING.COM

**PANKRATZ PROPERTY GRADING
AND EROSION CONTROL PLAN**
RAPID CITY, SD

Project Name: _____
Sheet Name: _____

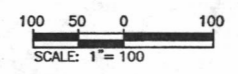

SITE LAYOUT
PLAN