

PROPERTY LEGAL DESCRIPTION:  
N1/2 LOT 28-32 ORIGINAL TOWN OF  
RAPID CITY, BLOCK 111

NOTES:

- 1) ADDRESS NUMBERS SHALL BE 12" IN HEIGHT AND BE PLACED IN A LOCATION VISIBLE FROM 9TH STREET
- 2) A ONE-WAY ACCESS AGREEMENT/EASEMENT IS [REDACTED] FOR ACCESS TO THE HANDICAP PARKING SPACE

ALLEY

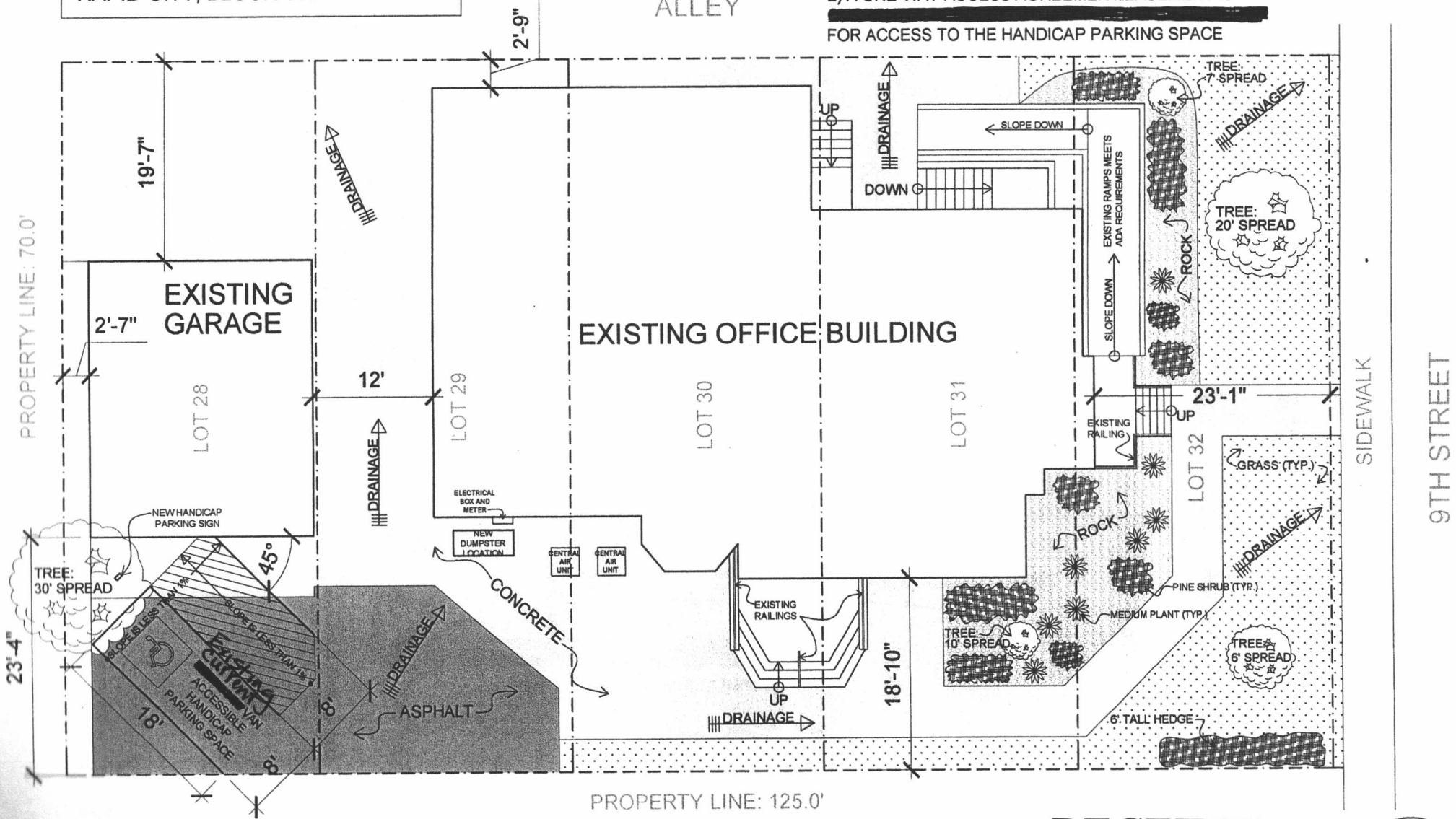

RECEIVED

FEB 21 2012

Rapid City Community Planning  
& Development Services

