

11PL050

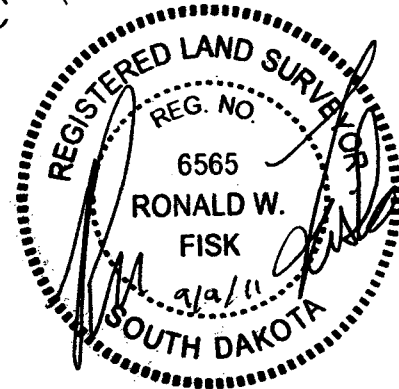
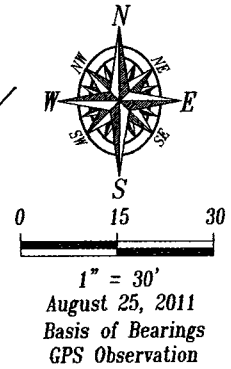
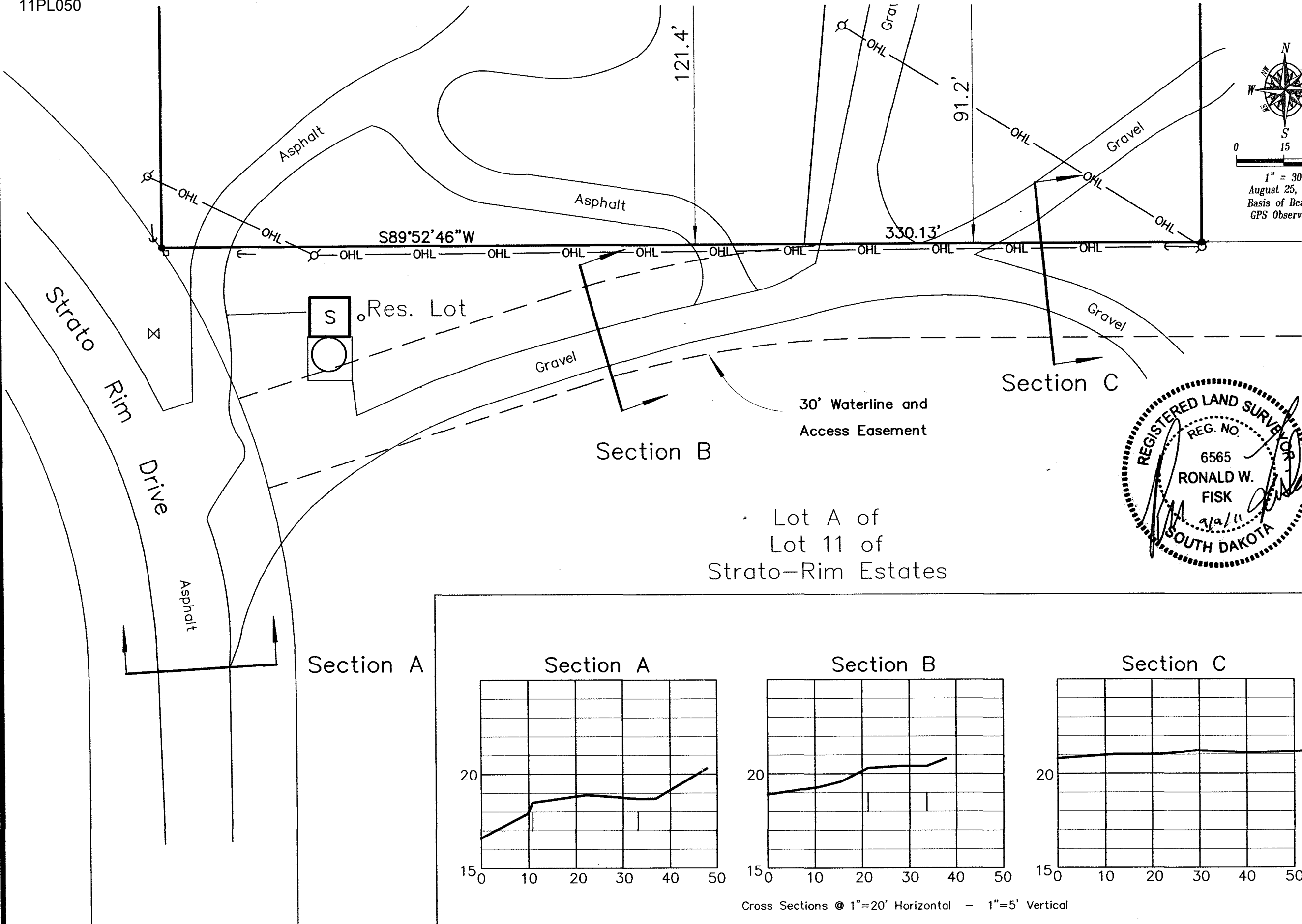

Lot A of
Lot 11 of
Strato-Rim Estates

Section A

Section B

Section C

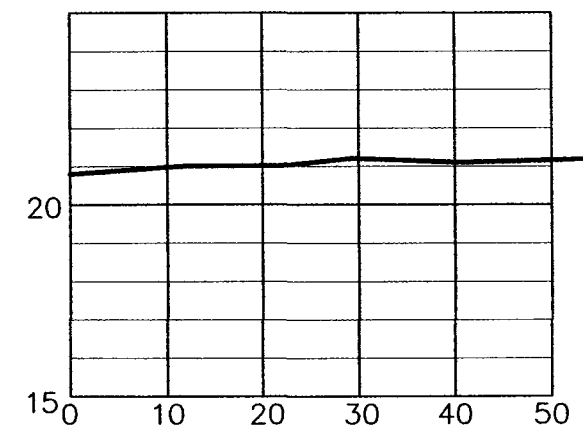
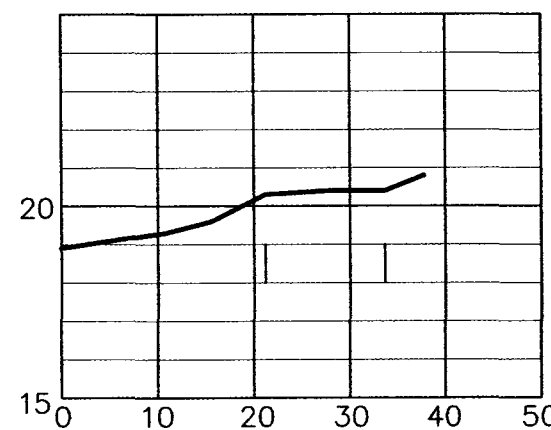
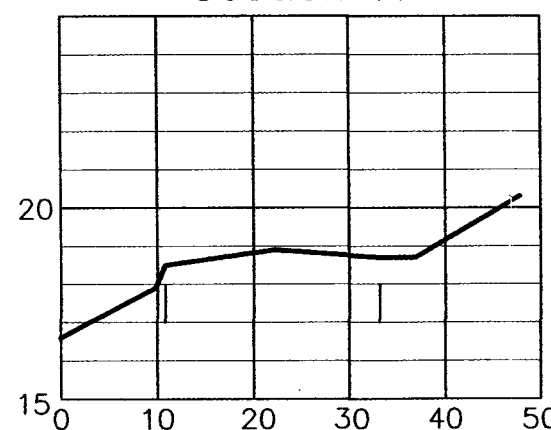

Cross Sections @ 1"=20' Horizontal - 1"=5' Vertical

Fisk Land Surveying
& Consulting, Inc.
1022 Main Street (P.O. Box 8154)
Rapid City, South Dakota 57709
(605) 348-1538
(605) 341-1112 (fx)

Site Map - Cross Sections
Tract 2 of Tract A (less Well Lot & ROW)
located in the NE1/4 of the SW1/4 of
Section 7, T1S, R7E, B.H.M.
Pennington County, South Dakota

Surveyed by:
ML

Date
7/20/11

Drawn by:
RWF

Checked by:
JF

Revisions

Cross
Sections
1
of
1

Project No.
11-07-01