

LOTS 1 THROUGH 29 OF BLOCK 1 AND DRAINAGE LOT, THE RIDGE AT CATRON CROSSING SUBDIVISION

(formerly a portion of the S $\frac{1}{2}$ of the NW $\frac{1}{4}$ of the SW $\frac{1}{4}$ and a portion of the SW $\frac{1}{4}$ of the SW $\frac{1}{4}$ all of Section 22)
LOCATED IN THE S $\frac{1}{2}$ OF THE NW $\frac{1}{4}$ OF THE SW $\frac{1}{4}$ AND THE SW $\frac{1}{4}$ OF THE SW $\frac{1}{4}$
SECTION 22, T1N, R7E, B.H.M.,
RAPID CITY, PENNINGTON COUNTY, SOUTH DAKOTA

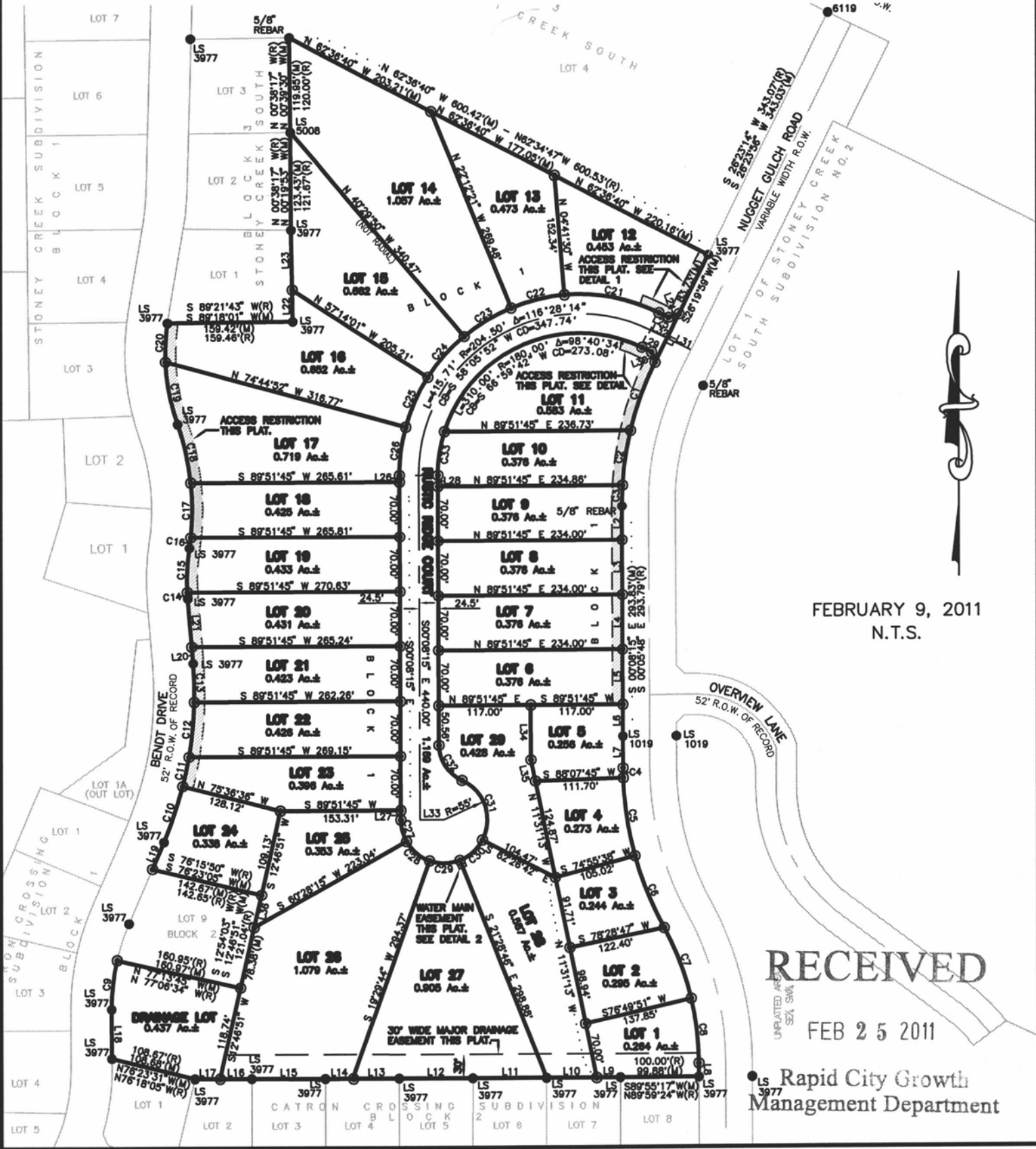

FEBRUARY 9, 2011
N.T.S.

RECEIVED

FEB 25 2011

LS Rapid City Growth
Management Department