

RECEIVED

SEP 27 2010

Rapid City Growth
Management Department

SIGNAGE NOTES
 TOTAL BUILDING SIGNAGE ALLOWED BY CITY REQUIREMENTS IS 560 S.F. PROPERTY HAS 736 FEET OF FRONTAGE ALONG SHERIDAN LAKE RD.
 BUILDING A EXISTING
 10' x 4' = 40 S.F.
 12' x 4' = 48 S.F.
 TOTAL = 88 S.F.
 BUILDING B EXISTING
 12' x 4' = 48 S.F.
 BUILDING C NEW
 12' x 4' = 48 S.F.
 TOTAL BUILDING SIGNAGE ON THE PROPERTY IS 160 S.F. SIGNAGE TOTAL OF 160 S.F. IS WELL BELOW THE ALLOWED S.F. OF 560.

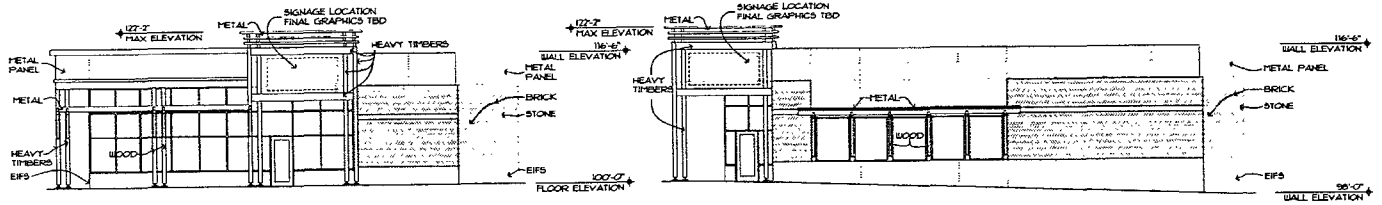

1 WEST ELEVATIONS
A31 1/8"=1'-0"

2 SOUTH ELEVATIONS
A31 1/8"=1'-0"

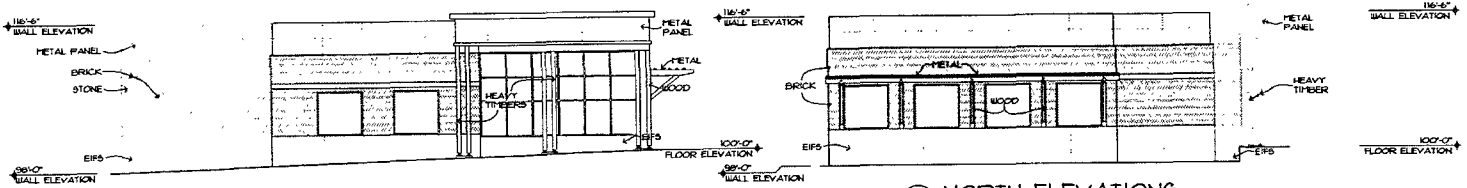

3 EAST ELEVATIONS
A31 1/8"=1'-0"

4 NORTH ELEVATIONS
A31 1/8"=1'-0"

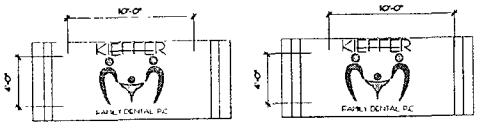

1 BUILDING A EXISTING SIGN ELEVATIONS
A31 1/4"=1'-0"

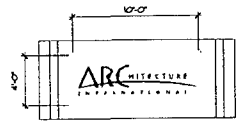

2 BUILDING B EXISTING SIGN ELEVATIONS
A31 1/4"=1'-0"

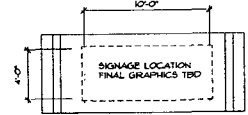

3 BUILDING C NEW SIGN ELEVATIONS
A31 1/4"=1'-0"

DATE: SEPTEMBER 9, 2010
 PROJECT MANAGER: CHRIS OLNEY
 PROJECT NUMBER: 2010-024



**KB CONDO
BUILDING #3**
 RAPID CITY, SOUTH DAKOTA
 ELEVATIONS/SECTION

A3.1

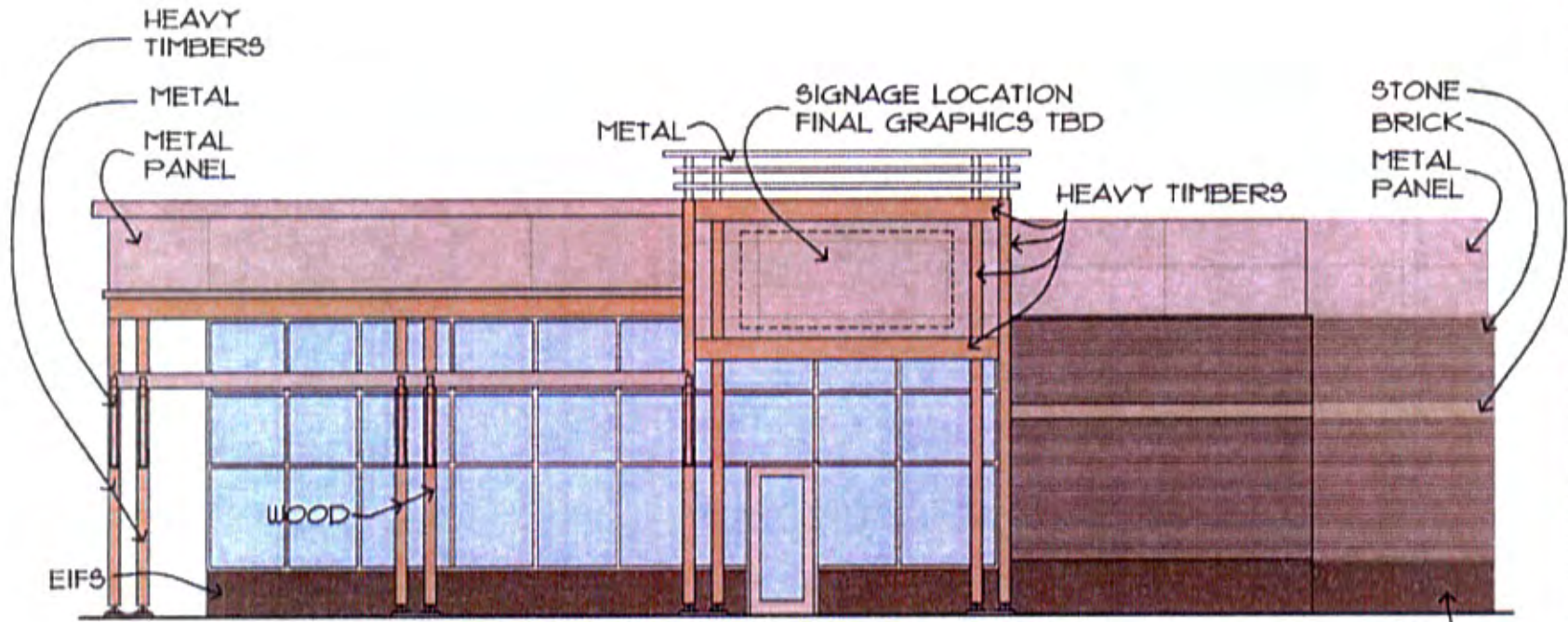

1 WEST ELEVATION
A3.1 1/8"=1'-0"

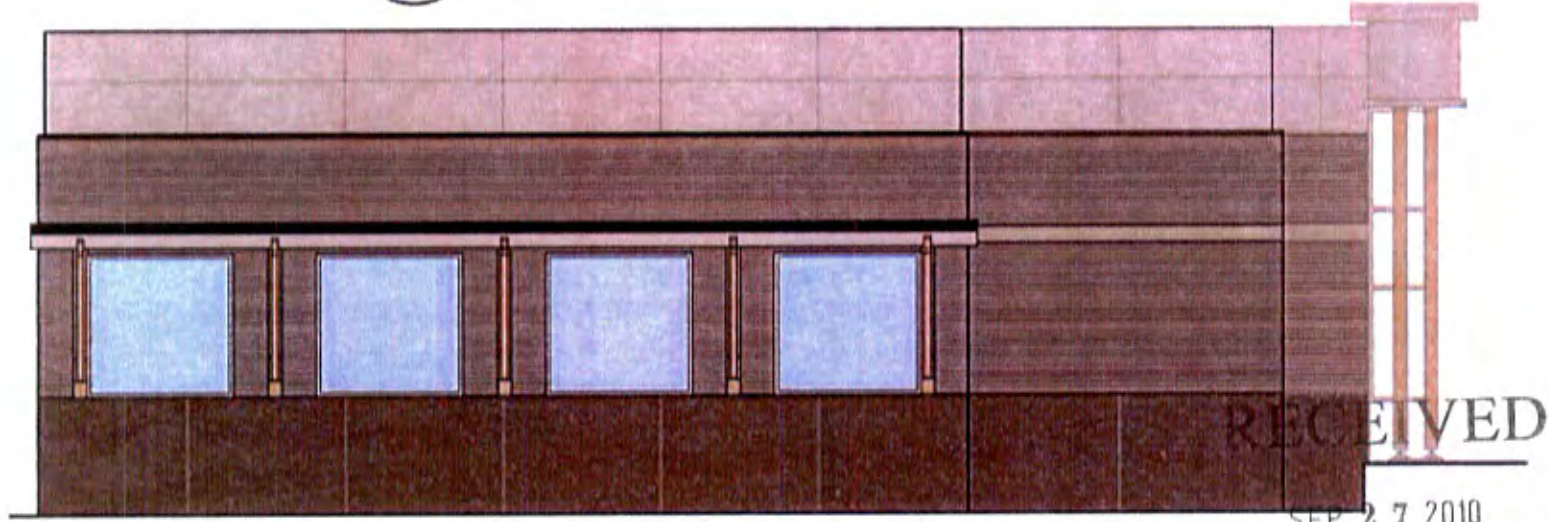

2 EAST ELEVATION
A3.1 1/8"=1'-0"

RECEIVED
SEP 27 2010
Rapid City Growth
Management Department

ARC ARCHITECTURE
A. T. JACKSON

REVISIONS

DATE: SEPTEMBER 27, 2010

PROJECT MANAGER: CHRIS CLARKE

PROJECT NUMBER: 0710024

KB CONDO
BUILDING #3
RAPID CITY, SOUTH DAKOTA

ELEVATION

A3.1