

LEGAL DESCRIPTION:
 LOT 20-32, BLOCK 64,
 ORIGINAL TOWN OF RAPID CITY,
 SECTION 36, TOWNSHIP 2 NORTH,
 RANGE 7 EAST.

OWNER: CITY OF RAPID CITY

NOT FOR
 CONSTRUCTION

CITY REVIEW
 SET



ARCHITECTURE
 DESIGNATION &
 PLANNING &
 DEVELOPMENT
 105 S. OSBORN
 ARCHITECT
 615 MAIN ST. #201 RAPID CITY SD 57701 605.346.4592

1 SITE PLAN
 SCALE 1" = 20'

SITE ACREAGE = 1.04 ACRES

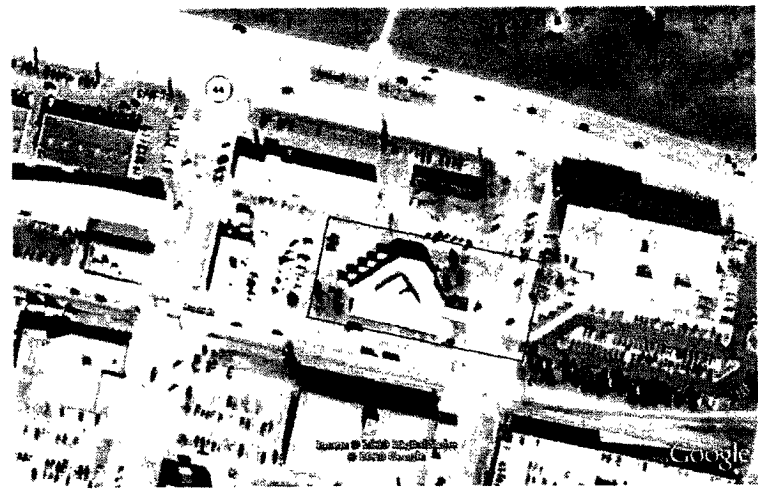

2 VICINITY MAP

PRELIMINARY DESIGN DOCUMENTS
 MILO BARBER TRANSPORTATION
 CENTER IMPROVEMENTS
 333 SIXTH STREET
 RAPID CITY, SD 57701

RECEIVED

MAY 28 2010

Rapid City Growth
 Management Department

DRAWN BY: TOW, CAD
 DATE UPDATED: 5/11/10
 DATE PLOTTED: 5/11/10

DATE FROM ISS:
 SHEET NO. FROM TOTAL:
 SHEET NO. 1
 SHEET NO. 2
 SHEET NO. 3

SITE PLAN

C1