

08PD020

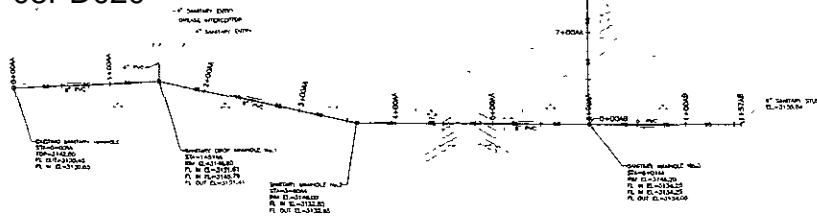

SANITARY SEWER PLAN AND PROFILE



1. The Contractor is responsible for obtaining all necessary permits and approvals for this project and for obtaining all necessary permits and approvals for this project.
2. The Contractor shall be responsible for obtaining all necessary permits and approvals for this project and for obtaining all necessary permits and approvals for this project.
3. The Contractor shall be responsible for obtaining all necessary permits and approvals for this project and for obtaining all necessary permits and approvals for this project.
4. All construction shall be in accordance with the standards of the City of Rapid City, South Dakota, and all applicable codes and regulations.
5. The Contractor shall be responsible for obtaining all necessary permits and approvals for this project and for obtaining all necessary permits and approvals for this project.
6. The Contractor shall be responsible for obtaining all necessary permits and approvals for this project and for obtaining all necessary permits and approvals for this project.
7. The Contractor shall be responsible for obtaining all necessary permits and approvals for this project and for obtaining all necessary permits and approvals for this project.
8. All construction shall be in accordance with the standards of the City of Rapid City, South Dakota, and all applicable codes and regulations.
9. The Contractor shall be responsible for obtaining all necessary permits and approvals for this project and for obtaining all necessary permits and approvals for this project.
10. The Contractor shall be responsible for obtaining all necessary permits and approvals for this project and for obtaining all necessary permits and approvals for this project.
11. The Contractor shall be responsible for obtaining all necessary permits and approvals for this project and for obtaining all necessary permits and approvals for this project.
12. The Contractor shall be responsible for obtaining all necessary permits and approvals for this project and for obtaining all necessary permits and approvals for this project.
13. The Contractor shall be responsible for obtaining all necessary permits and approvals for this project and for obtaining all necessary permits and approvals for this project.
14. All construction shall be in accordance with the standards of the City of Rapid City, South Dakota, and all applicable codes and regulations.
15. The Contractor shall be responsible for obtaining all necessary permits and approvals for this project and for obtaining all necessary permits and approvals for this project.
16. The Contractor shall be responsible for obtaining all necessary permits and approvals for this project and for obtaining all necessary permits and approvals for this project.
17. The Contractor shall be responsible for obtaining all necessary permits and approvals for this project and for obtaining all necessary permits and approvals for this project.
18. The Contractor shall be responsible for obtaining all necessary permits and approvals for this project and for obtaining all necessary permits and approvals for this project.
19. The Contractor shall be responsible for obtaining all necessary permits and approvals for this project and for obtaining all necessary permits and approvals for this project.
20. The Contractor shall be responsible for obtaining all necessary permits and approvals for this project and for obtaining all necessary permits and approvals for this project.
21. The Contractor shall be responsible for obtaining all necessary permits and approvals for this project and for obtaining all necessary permits and approvals for this project.
22. The Contractor shall be responsible for obtaining all necessary permits and approvals for this project and for obtaining all necessary permits and approvals for this project.

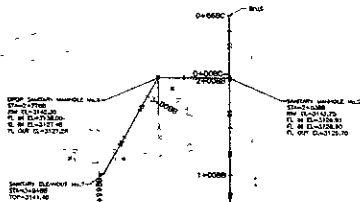

PROFILE VIEW OF BB

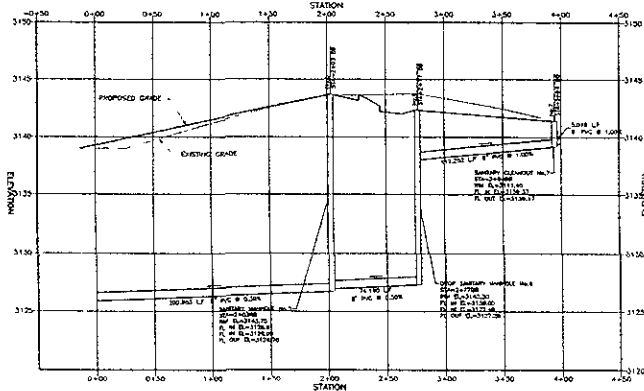

PROFILE VIEW OF BC

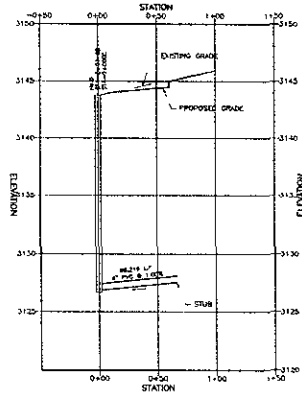

BIDDING PLAN LEGEND			
NO.	DESCRIPTION	SYMBOL	REMARKS
1	EXISTING GRADE	(Dotted line)	AS SHOWN ON RECORD DRAWINGS
2	PROPOSED GRADE	(Solid line)	AS SHOWN ON RECORD DRAWINGS
3	EXISTING PAVEMENT	(Dashed line)	AS SHOWN ON RECORD DRAWINGS
4	PROPOSED PAVEMENT	(Dash-dot line)	AS SHOWN ON RECORD DRAWINGS
5	EXISTING CURB	(Thin solid line)	AS SHOWN ON RECORD DRAWINGS
6	PROPOSED CURB	(Thin dashed line)	AS SHOWN ON RECORD DRAWINGS
7	EXISTING SIDEWALK	(Thin solid line)	AS SHOWN ON RECORD DRAWINGS
8	PROPOSED SIDEWALK	(Thin dashed line)	AS SHOWN ON RECORD DRAWINGS
9	EXISTING UTILITY	(Thin solid line)	AS SHOWN ON RECORD DRAWINGS
10	PROPOSED UTILITY	(Thin dashed line)	AS SHOWN ON RECORD DRAWINGS
11	EXISTING MANHOLE	(Circle with 'M')	AS SHOWN ON RECORD DRAWINGS
12	PROPOSED MANHOLE	(Circle with 'M')	AS SHOWN ON RECORD DRAWINGS
13	EXISTING SEWER PIPE	(Thick solid line)	AS SHOWN ON RECORD DRAWINGS
14	PROPOSED SEWER PIPE	(Thick dashed line)	AS SHOWN ON RECORD DRAWINGS
15	EXISTING STUB	(Thin solid line)	AS SHOWN ON RECORD DRAWINGS
16	PROPOSED STUB	(Thin dashed line)	AS SHOWN ON RECORD DRAWINGS

REVISIONS

1	
2	
3	
4	
5	

BFA CONSULTING ENGINEERS

PRELIMINARY DRAWING

FOR REVIEW PURPOSES ONLY
NOT TO BE USED FOR CONSTRUCTION

SAM'S CLUB #6666-06
RAPID CITY, PENNINGTON COUNTY, SD
SAM'S WEST, INC 2001 SE 10TH ST.
BENTONVILLE, AR 72716

08PD020

DATE

SCALE

PROJECT NO.

DATE OF ISSUE

NO. OF SHEETS

SHEET NO.

OF

08/21/2020

STORM SEWER PLAN AND PROFILE

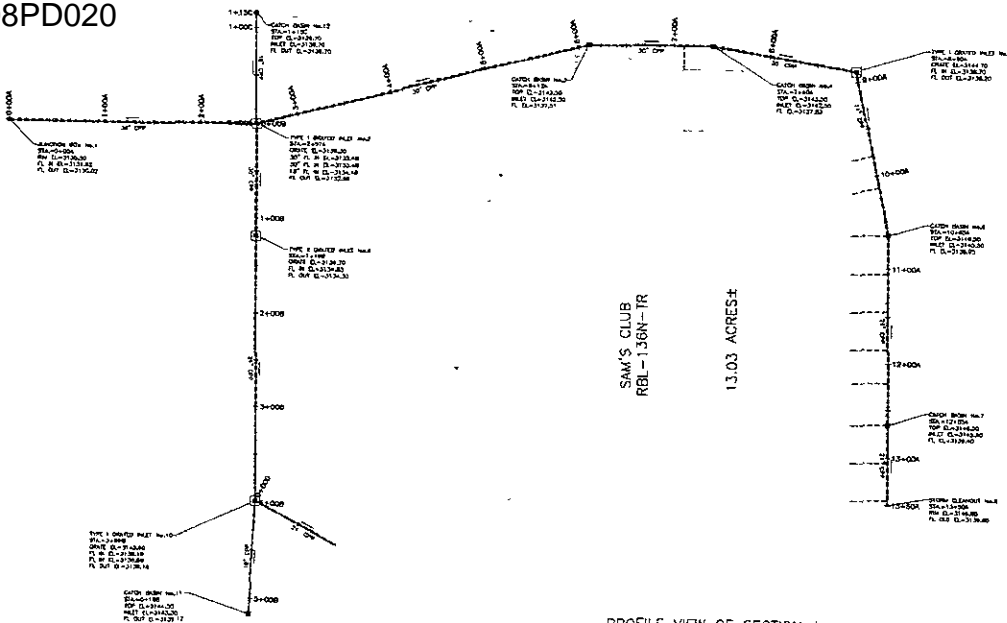

- UTILITY NOTES
1. The Contractor is specifically cautioned that the location and/or condition of existing utilities and structures on the project shall be verified by the contractor prior to the start of construction. The contractor shall be responsible for the accuracy of the utility information provided to the Contractor to ensure that existing utilities and structures are not damaged during construction.
2. North is defined from the bearing of record for the _____ and _____ of _____ as per _____.
3. Contractor shall verify location of existing structures, located on the plan, prior to the start of construction. Contractor shall verify location of existing structures, located on the plan, prior to the start of construction.
4. (Utility Reference No. 1 - (Contract Reference))
5. (Utility Reference No. 2 - (Contract Reference))
6. This site is regulated as a _____ under the Federal Clean Water Act. The contractor shall be responsible for obtaining all necessary permits and approvals for the construction of the project.
7. All construction shall be in accordance with the applicable codes and regulations of the State of Tennessee, including but not limited to the Tennessee Stormwater Management Ordinance. The contractor shall be responsible for obtaining all necessary permits and approvals for the construction of the project.
8. All existing structures shall be maintained and repaired in accordance with the applicable codes and regulations of the State of Tennessee. The contractor shall be responsible for obtaining all necessary permits and approvals for the construction of the project.
9. All existing structures shall be maintained and repaired in accordance with the applicable codes and regulations of the State of Tennessee. The contractor shall be responsible for obtaining all necessary permits and approvals for the construction of the project.
10. The Contractor is responsible for obtaining all necessary permits and approvals for the construction of the project.
11. All existing structures shall be maintained and repaired in accordance with the applicable codes and regulations of the State of Tennessee. The contractor shall be responsible for obtaining all necessary permits and approvals for the construction of the project.
12. The Contractor shall be responsible for obtaining all necessary permits and approvals for the construction of the project.
13. The Contractor shall be responsible for obtaining all necessary permits and approvals for the construction of the project.
14. The Contractor shall be responsible for obtaining all necessary permits and approvals for the construction of the project.
15. The Contractor shall be responsible for obtaining all necessary permits and approvals for the construction of the project.
16. The Contractor shall be responsible for obtaining all necessary permits and approvals for the construction of the project.
17. The Contractor shall be responsible for obtaining all necessary permits and approvals for the construction of the project.
18. The Contractor shall be responsible for obtaining all necessary permits and approvals for the construction of the project.
19. The Contractor shall be responsible for obtaining all necessary permits and approvals for the construction of the project.
20. The Contractor shall be responsible for obtaining all necessary permits and approvals for the construction of the project.



REVISIONS	
1	ISSUED FOR PERMIT
2	REVISED TO SHOW CHANGES
3	REVISED TO SHOW CHANGES
4	REVISED TO SHOW CHANGES
5	REVISED TO SHOW CHANGES

BFA
CONSULTING ENGINEERS & ARCHITECTS

REGISTERED PROFESSIONAL ENGINEER
NO. 10000

PROFILE VIEW OF SECTION A

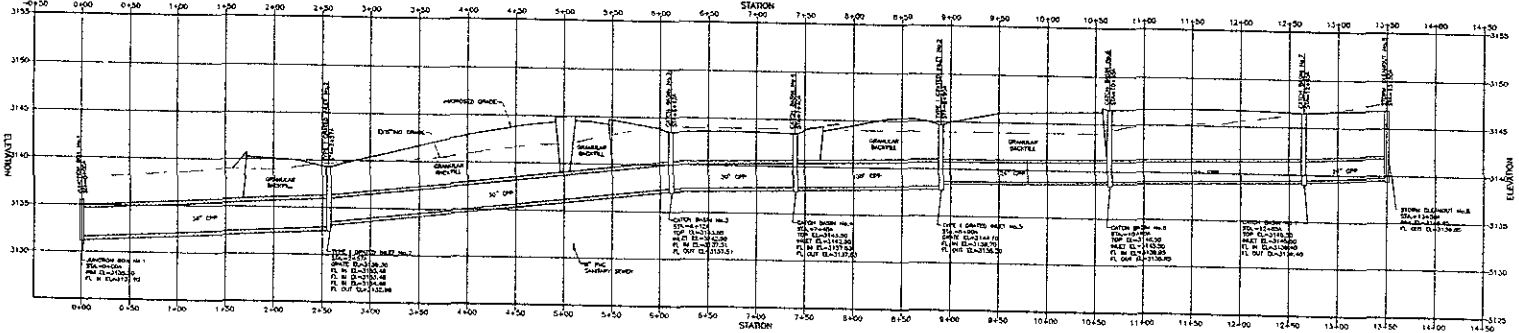

PROFILE VIEW OF SECTION B

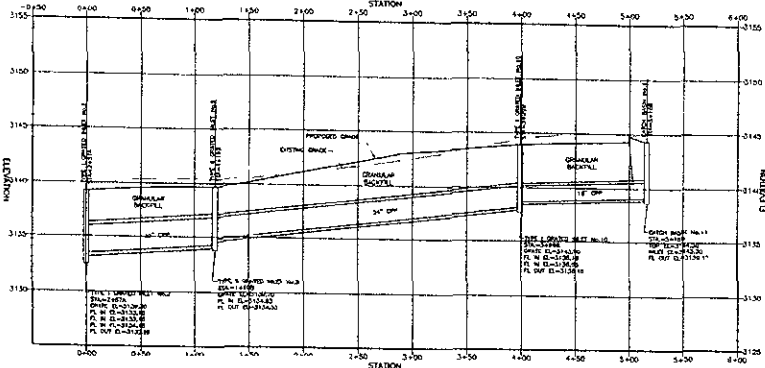

PROFILE VIEW OF SECTION C

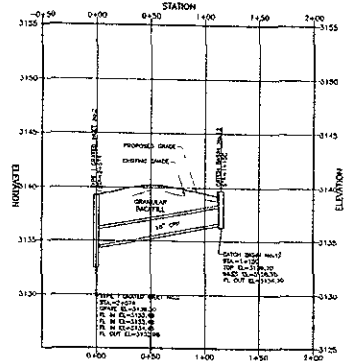

PIPE PLAN LEGEND

SYMBOL	DESCRIPTION	EXPLANATION
(Symbol)	PROPOSED GRADE	
(Symbol)	EXISTING GRADE	
(Symbol)	UNDERGROUND ELECTRIC	
(Symbol)	UTILITY PIPE	
(Symbol)	PIPE LINE	
(Symbol)	PIPE SIZE	
(Symbol)	PIPE SLOPE	
(Symbol)	PIPE MATERIAL	
(Symbol)	PIPE JUNCTION	
(Symbol)	PIPE END	
(Symbol)	PIPE START	
(Symbol)	PIPE CENTERLINE	
(Symbol)	PIPE OFFSET	
(Symbol)	PIPE CENTERLINE	
(Symbol)	PIPE OFFSET	
(Symbol)	PIPE CENTERLINE	
(Symbol)	PIPE OFFSET	

PRELIMINARY DRAWING
FOR REVIEW PURPOSES ONLY
NOT TO BE USED FOR CONSTRUCTION

SAM'S CLUB #6866-06
RAPID CITY, BENNINGTON COUNTY, SD
SAM'S WEST, INC. 2001 SOUTHWEST 10TH ST.
BENTONVILLE, AR 72716

THESE DRAWINGS ARE THE PROPERTY OF BFA CONSULTING ENGINEERS & ARCHITECTS. NO PART OF THESE DRAWINGS IS TO BE REPRODUCED OR TRANSMITTED IN ANY FORM OR BY ANY MEANS, ELECTRONIC OR MECHANICAL, INCLUDING PHOTOCOPYING, RECORDING, OR BY ANY INFORMATION STORAGE AND RETRIEVAL SYSTEM, WITHOUT THE WRITTEN PERMISSION OF BFA CONSULTING ENGINEERS & ARCHITECTS.

STORM SEWER PLAN AND PROFILE



LEGEND

1. The Contractor is specifically authorized to locate and/or relocate all existing utilities in accordance with the Plan. The Contractor shall be responsible for locating all existing utilities in accordance with the Plan. The Contractor shall be responsible for the relocation of existing utilities in accordance with the Plan.
2. Utility located from boring or record for feet _____.
3. Contractor shall verify location of temporary structures based on the readings of the utility meter located at the Contractor's property. Contractor shall verify location of existing utility meter located at the property.

- (See notes of primary structures)
- Primary Structure - (Concrete foundation)
 - Temporary Structure - (Concrete foundation)
 - Temporary Structure - (Concrete foundation)
 - Temporary Structure - (Concrete foundation)

4. This plan is prepared in accordance with the Standard Specifications for Highway Construction prepared by the American Road & Builders Builders Association.
5. All structures under ground shall be designed with structural steel and reinforced concrete to meet the design loads of the structure. All structures shall be designed to meet the design loads of the structure.
6. All structures shall be designed to meet the design loads of the structure. All structures shall be designed to meet the design loads of the structure.
7. Contractor is authorized to locate and/or relocate all existing utilities in accordance with the Plan. The Contractor shall be responsible for locating all existing utilities in accordance with the Plan.
8. All structures shall be designed to meet the design loads of the structure. All structures shall be designed to meet the design loads of the structure.
9. The Contractor is responsible for locating and/or relocating all existing utilities in accordance with the Plan. The Contractor shall be responsible for locating all existing utilities in accordance with the Plan.
10. All structures shall be designed to meet the design loads of the structure. All structures shall be designed to meet the design loads of the structure.
11. All structures shall be designed to meet the design loads of the structure. All structures shall be designed to meet the design loads of the structure.
12. All structures shall be designed to meet the design loads of the structure. All structures shall be designed to meet the design loads of the structure.
13. All structures shall be designed to meet the design loads of the structure. All structures shall be designed to meet the design loads of the structure.
14. All structures shall be designed to meet the design loads of the structure. All structures shall be designed to meet the design loads of the structure.
15. All structures shall be designed to meet the design loads of the structure. All structures shall be designed to meet the design loads of the structure.
16. All structures shall be designed to meet the design loads of the structure. All structures shall be designed to meet the design loads of the structure.
17. All structures shall be designed to meet the design loads of the structure. All structures shall be designed to meet the design loads of the structure.
18. All structures shall be designed to meet the design loads of the structure. All structures shall be designed to meet the design loads of the structure.
19. All structures shall be designed to meet the design loads of the structure. All structures shall be designed to meet the design loads of the structure.
20. All structures shall be designed to meet the design loads of the structure. All structures shall be designed to meet the design loads of the structure.
21. All structures shall be designed to meet the design loads of the structure. All structures shall be designed to meet the design loads of the structure.
22. All structures shall be designed to meet the design loads of the structure. All structures shall be designed to meet the design loads of the structure.
23. All structures shall be designed to meet the design loads of the structure. All structures shall be designed to meet the design loads of the structure.
24. All structures shall be designed to meet the design loads of the structure. All structures shall be designed to meet the design loads of the structure.

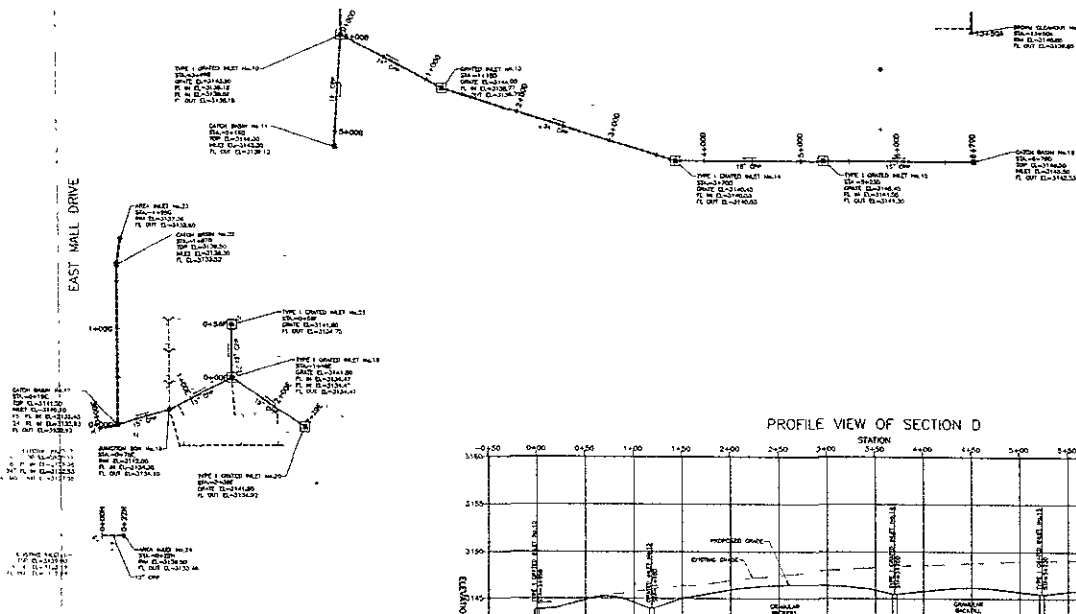

PROFILE VIEW OF SECTION D

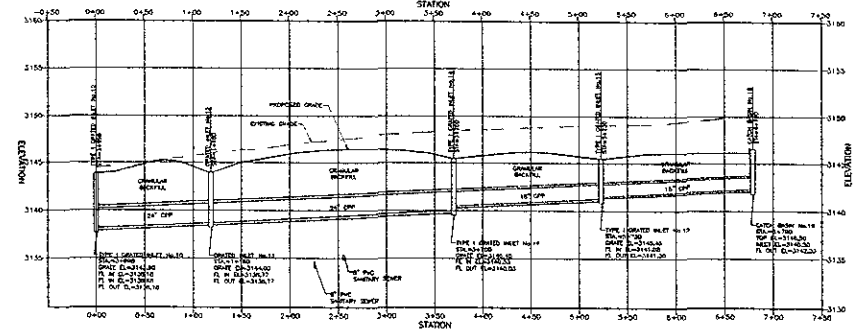

PROFILE VIEW OF SECTION E

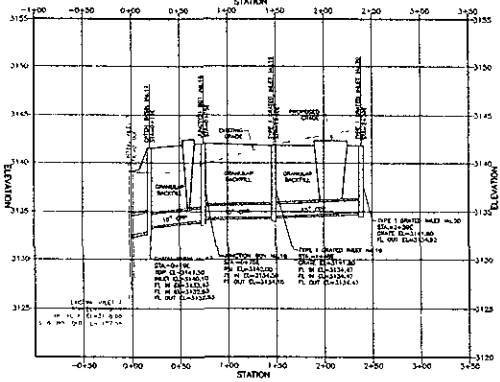

PROFILE VIEW OF SECTION F

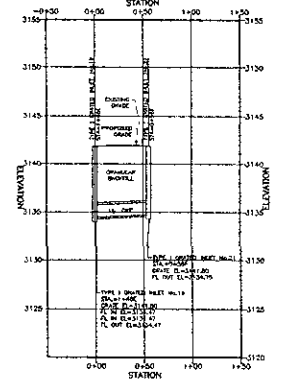

PROFILE VIEW OF SECTION G

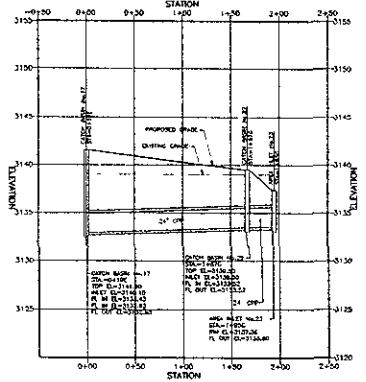

PROFILE VIEW OF SECTION H

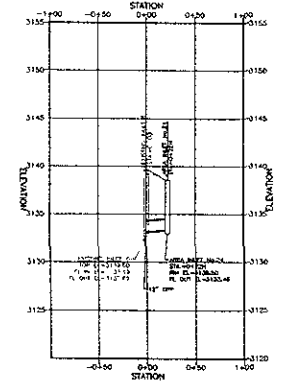

REVISIONS		
NO.	DATE	DESCRIPTION
1		
2		
3		
4		

REVISIONS		
NO.	DATE	DESCRIPTION
1		
2		
3		
4		

REVISIONS		
NO.	DATE	DESCRIPTION
1		
2		
3		
4		

REVISIONS		
NO.	DATE	DESCRIPTION
1		
2		
3		
4		

REVISIONS		
NO.	DATE	DESCRIPTION
1		
2		
3		
4		

REVISIONS		
NO.	DATE	DESCRIPTION
1		
2		
3		
4		

REVISIONS		
NO.	DATE	DESCRIPTION
1		
2		
3		
4		

REVISIONS
 PRELIMINARY DRAWING
 FOR REVIEW PURPOSES ONLY
 NOT TO BE USED FOR CONSTRUCTION
 SAH'S CLUB #6566-06
 RAPID CITY, PENNINGTON COUNTY, SD
 SAH'S WEST, INC. 2001 SOUTHWEST 10TH ST
 BENTONVILLE, AR 72716