07SV025

PLAT OF

LOTS 14 THROUGH 17 OF BLOCK 1, THE VILLAGGIO AT GOLDEN EAGLE

(formerly a portion of the E½ of the NW¼ of the SE¼ of Section 22)
LOCATED IN THE E½ OF THE NW¼ OF THE SE¼,
SECTION 22, T1N, R7E, BHM
RAPID CITY, PENNINGTON COUNTY, SOUTH DAKOTA

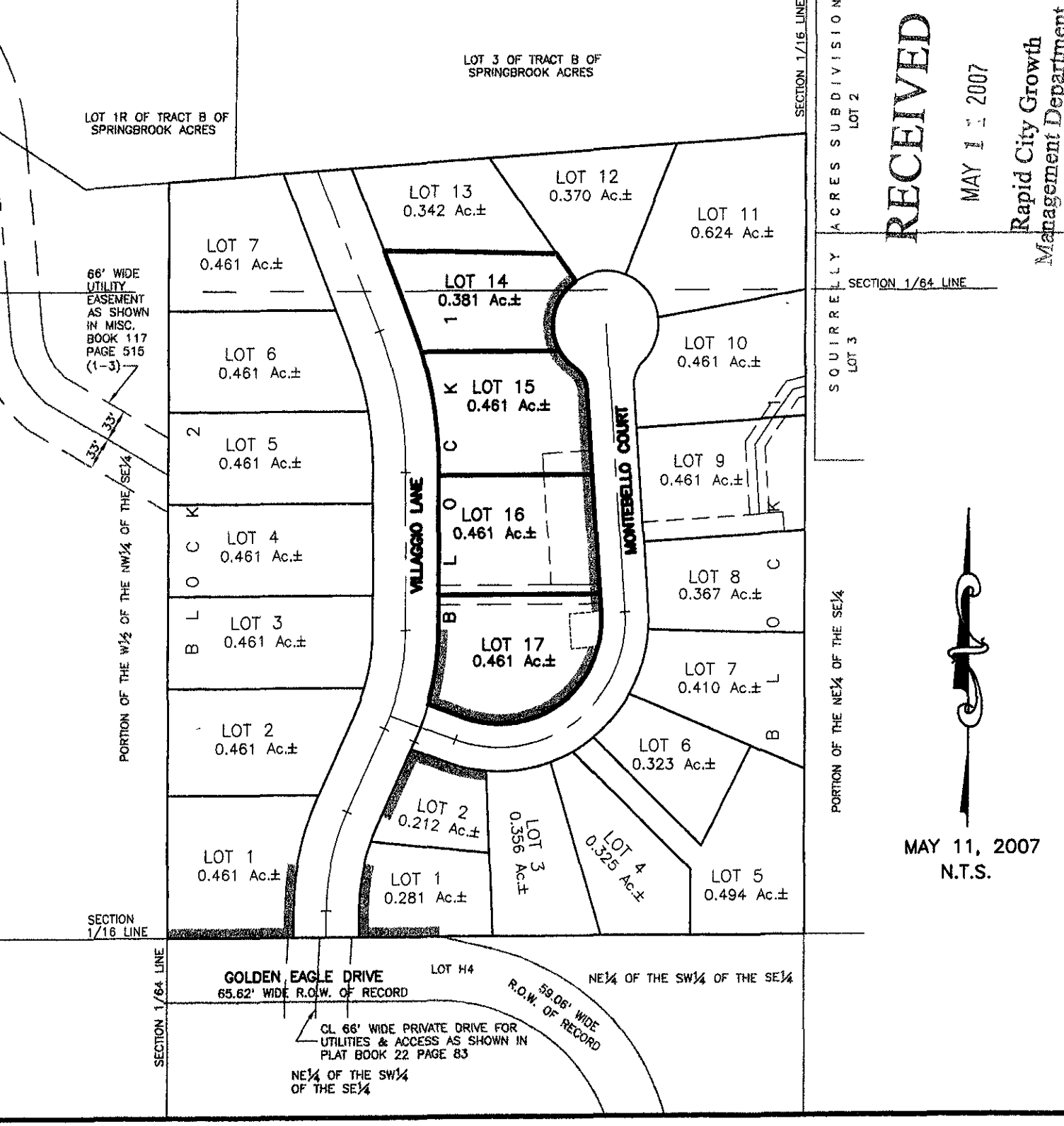

RECEIVED
MAY 1 1 2007
Rapid City Growth Management Department

MAY 11, 2007
N.T.S.

PREPARED BY: SPERLICH CONSULTING, INC. * 821 1/2 COLUMBUS STREET RAPID CITY SD 57701 * (605) 721-4040