

# PLOT PLAN SURVEY FOR NEW ADDITION

LEGAL DESCRIPTION:

LOT 9 BLOCK 1 ELKS COUNTRY ESTATES SUBDIVISION

LOCATED IN E1/2 SECTION 16, T1N, R8E, BHM.

RAPID CITY, PENNINGTON COUNTY, SOUTH DAKOTA

03PD018

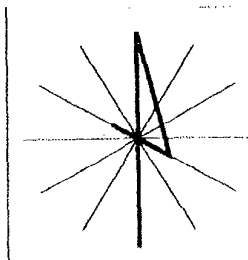

DATE: 4/09/2003

SCALE: 1"=20'

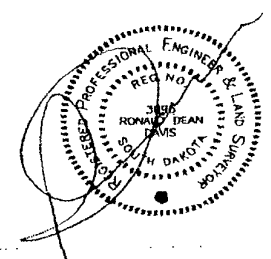
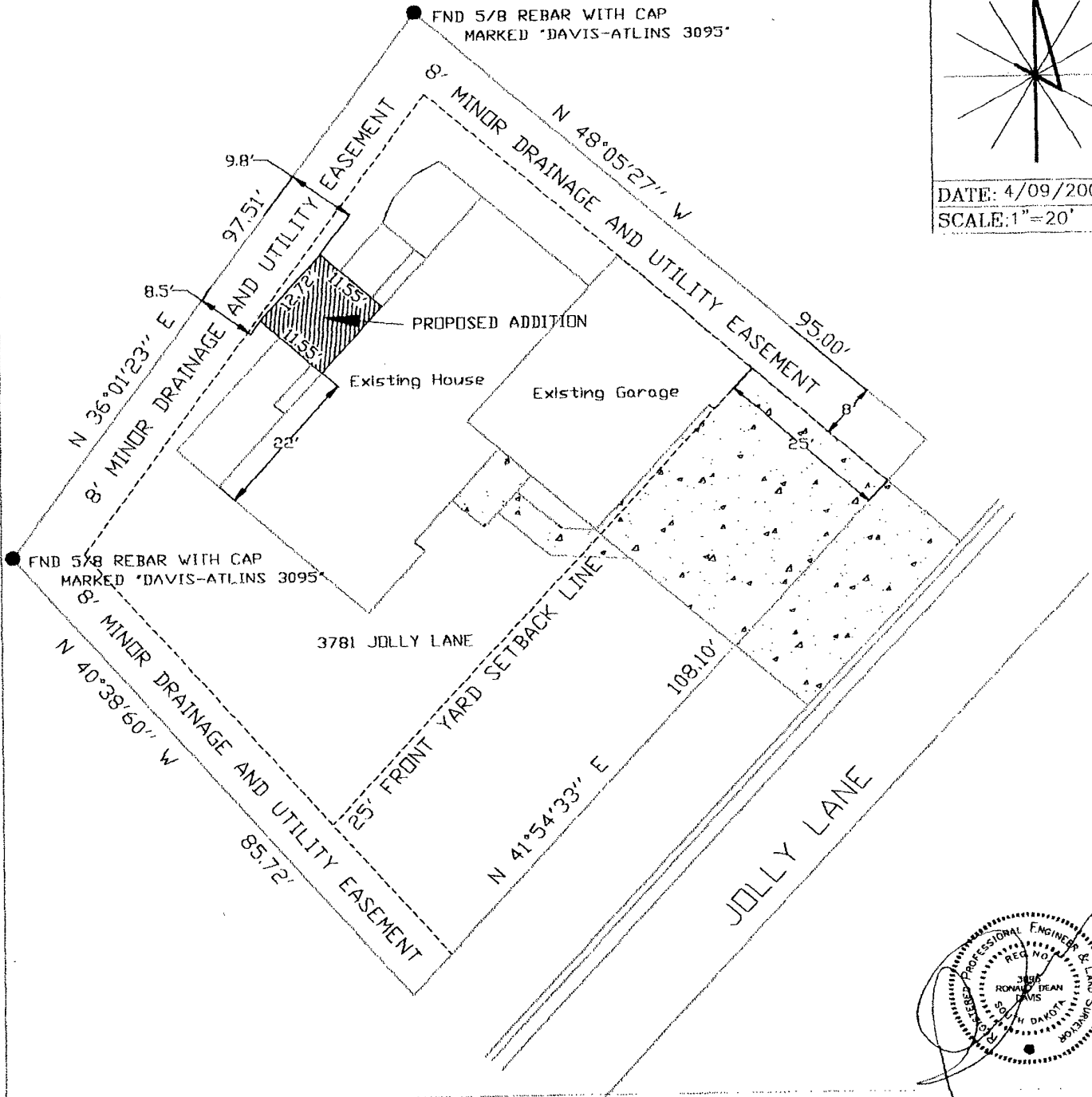

I, Ronald D. Davis, Registered Land Surveyor No. 3095 of the State of South Dakota, do hereby certify that the measurements shown hereon were done by me on April 9, 2003. The building(s) shown hereon have been located using information shown on the plat of this land as recorded at the Register of Deeds office.

DAVIS ENGINEERING, INC.