

PRELIMINARY PLAT OF PLUM CREEK SUBDIVISION

LOTS 1 THRU 17 OF BLOCK 3; LOTS 1 AND 2 OF BLOCK 4; LOTS 1 THRU 3 OF BLOCK 5; LOTS 1 THRU 9 OF BLOCK 6; TRACT 2; AND R.O.W. OF FIELDSTONE DRIVE, LACEBARK LANE, HONEYSUCKLE LANE, AND WILD ROSE DRIVE, AND TEMPORARY TURNAROUND EASEMENT LOCATED IN THE EAST 1/2 OF THE SW 1/4 OF SECTION 16, T1N, R2E, B.H.M. PENNINGTON COUNTY, SOUTH DAKOTA

SHEET 1 OF 2

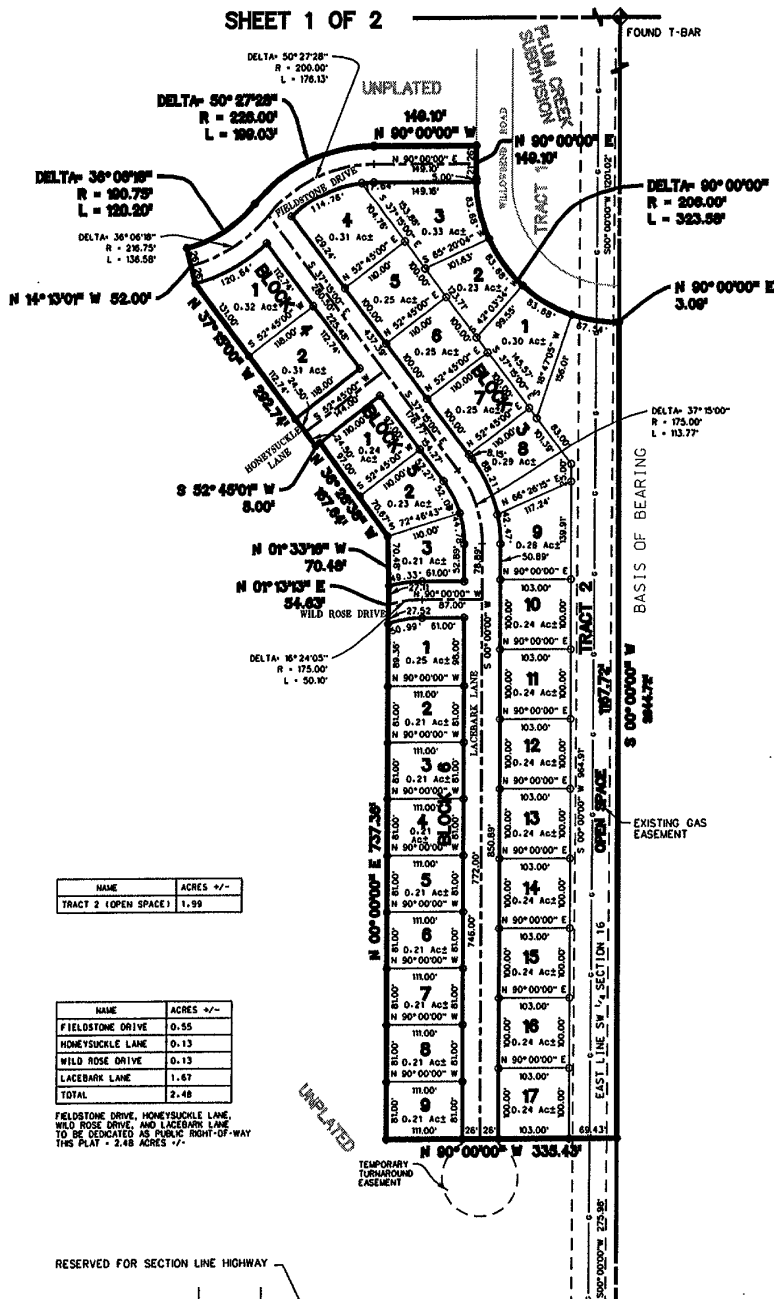

NAME	ACRES +/-
TRACT 2 (OPEN SPACE)	1.99

NAME	ACRES +/-
FIELDSTONE DRIVE	0.55
HONEYSUCKLE LANE	0.13
WILD ROSE DRIVE	0.13
LACEBARK LANE	1.67
TOTAL	2.48

FIELDSTONE DRIVE, HONEYSUCKLE LANE, WILD ROSE DRIVE, AND LACEBARK LANE TO BE DEDICATED AS PUBLIC RIGHT-OF-WAY THIS PLAT = 2.48 ACRES +/-

RESERVED FOR SECTION LINE HIGHWAY