

On this the _____ of _____, 2005, before me, the undersigned officer, personally appeared _____, who acknowledged to be the _____ of City of Rapid City and that he, as such _____, being authorized so to do, executed the foregoing instrument by signing the name of City of Rapid City, Inc. by himself as _____.

IN WITNESS WHEREOF I hereunto set my hand and official seal.

Notary Public, South Dakota

My Commission Expires:

(SEAL)

EXHIBIT B

Showing a 0.7 acre Tract of Land 60' wide to be acquired for Street purposes located in the SW 1/4 NE 1/4, Section 9, T1N, R8E, of the Black Hills Meridian.

PENNINGTON COUNTY, SOUTH DAKOTA

SCALE 1 INCH = 100 FEET

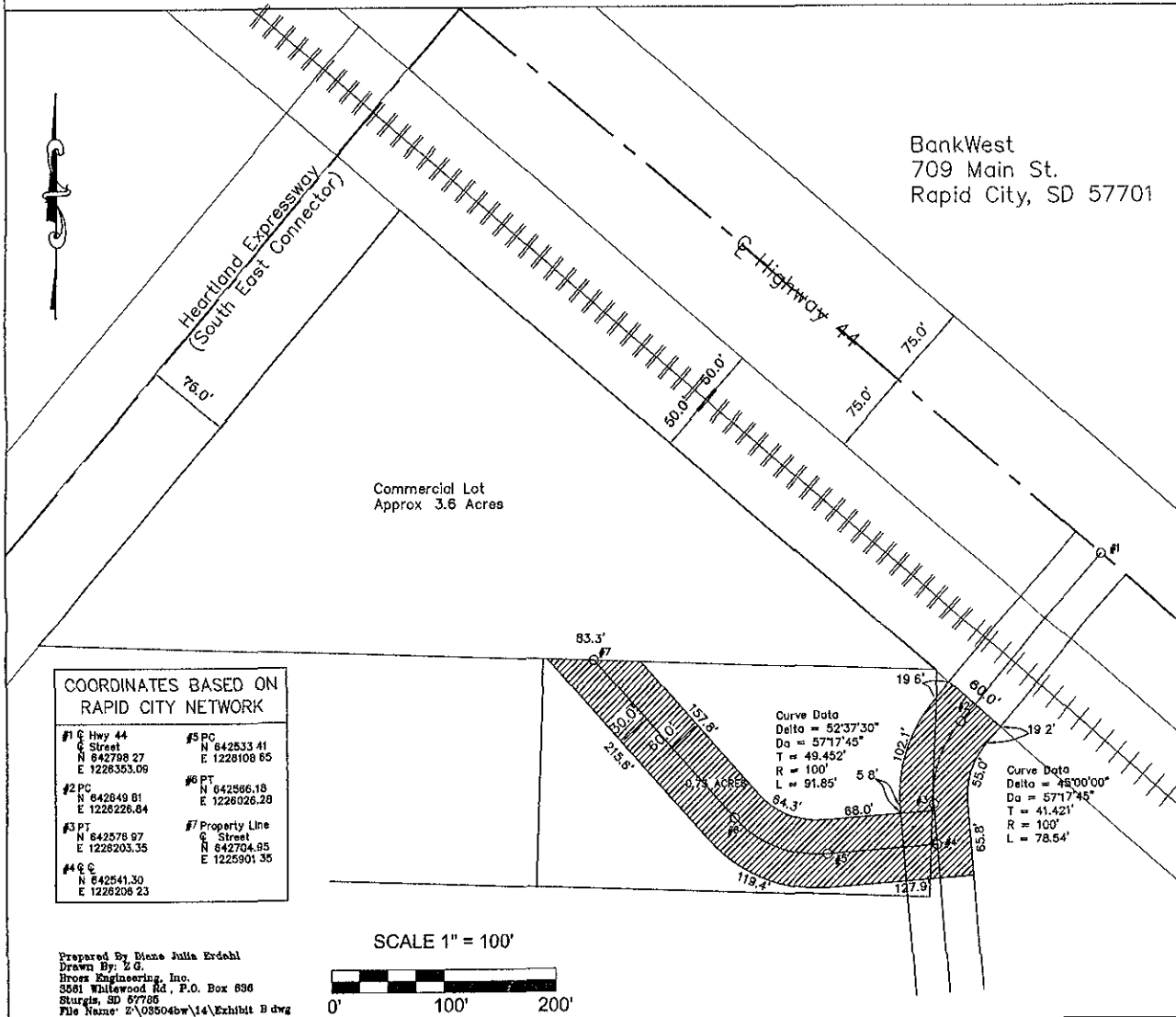

SURVEYOR'S CERTIFICATE

I, Diane Julia Erdahl, Registered Land Surveyor in the State of South Dakota, do hereby certify that the tract of land as shown on this plat has been surveyed at my direction and under my control. The location and dimensions of the easement are as shown on this Drawing.

In Witness whereof, I have set my hand this 15th day of DECEMBER, 2004

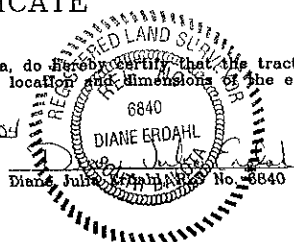

OFFICE OF REGISTER OF DEEDS

State of South Dakota
County of Pennington

Filed for record this _____ day of _____, 20____, at _____ AM-PM, and recorded in Book _____ Page _____ therein.

Register of Deeds, Pennington County

by

Deputy