

SIGN BUILDING PERMIT APPLICATION – WORK SHEET

CITY OF RAPID CITY
300 SIXTH ST • RAPID CITY, SD 57701
(605) 394-4157

APPLICATION DATE: _____

PROPERTY INFORMATION		CONTRACTOR INFORMATION	
LOT ADDRESS <u>1404 MT RUSSELL RD</u>		CONTRACTOR <u>UNIQUE SIGNS INC</u>	
OWNER NAME <u>LESLIE R. RISS</u>		<u>118 MAIN ST.</u>	
& ADDRESS <u>1404 MT RUSSELL RD</u>		<u>RAPID CITY, SD</u> TEL <u>343-4603</u>	
<u>RAPID CITY, SD</u> TEL _____			
LEGAL DESC _____		ARCHITECT/ SURVEYOR _____	
_____		_____ TEL _____	
_____		ENGINEER _____	
_____		_____ TEL _____	
ZONED _____	ACRES _____	ELECTRICAL _____	
SETBACKS _____		_____ TEL _____	
EASEMENTS _____			
ACCESS FROM _____			
PERMIT TYPE _____			
# OF SIGNS _____	# SQ FT _____		
APPEAL # _____	DRAINAGE _____		
APPEAL # _____	BASIN CODE _____		
COMMENTS _____			

FLOOD PLAIN? YES <input type="checkbox"/> NO <input type="checkbox"/>			
DATE STRUCTURE WAS BUILT IF HISTORIC REVIEW REQUIRED			
<u>1960</u>			
APPLICANT INFORMATION		FEE INFORMATION	
NAME <u>UNIQUE SIGNS INC</u>		TOTAL COST <u>\$650.00</u>	
ADDRESS <u>118 MAIN ST</u>			
CITY/STATE <u>RAPID CITY, SD</u> TEL <u>343-4603</u>			
RELATIONSHIP TO PROPERTY:			
<input type="checkbox"/> OWNER <input checked="" type="checkbox"/> CONTRACTOR <input type="checkbox"/> OWNERS REPRESENTATIVE			

105N029

38" x 120" Sign to be installed by others



Please review your proof to verify:

- Spelling
- Grammar
- Quantities
- Dimensions
- Colors (*specify*)
- Layout

If changes need to be made, please note on the proof and fax or e-mail back.

Production **will not** proceed until approved.

- ☐ APPROVED AS IS
- ☐ APPROVED WITH CHANGES
- ☐ UNAPPROVED - CHANGES NEEDED

Signature _____

Date _____

3'-2"

 **FARMERS UNION
INSURANCE**

10'-0"

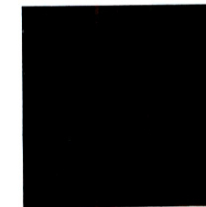

Copyright Notice ©

This drawing and all reproductions thereof are the property of Unique Signs and may not be reproduced, published, changed or used in any way without written consent.

S P E C I F I C A T I O N S

Size: 38"h x 120"w

Overall Sq/Ft: 31.66

Date: 11/1/10 rev.2

Scale: 1/2"=1'-0"

Notes: West elevation. Vinyl lettering applied to Aluminum composite panel
38"h x 120" sign on 44.5"x 268" facade



118 Main St. Rapid City, SD 57701

605 343.4603 605 343.6699



Please review your proof to verify:

- Spelling
- Grammar
- Quantities
- Dimensions
- Colors (*specify*)
- Layout

If changes need to be made, please note on the proof and fax or e-mail back.

Production **will not** proceed until approved.

- ☐ APPROVED AS IS
- ☐ APPROVED WITH CHANGES
- ☐ UNAPPROVED - CHANGES NEEDED

Signature _____

Date _____

Copyright Notice ©

This drawing and all reproductions thereof are the property of Unique Signs and may not be reproduced, published, changed or used in any way without written consent.

S P E C I F I C A T I O N S

Size: 40"h x 252"w

Overall Sq/Ft: 70

Date: 11/1/10 rev.2

Scale: 1/4"=1'-0"

Notes: North elevation Vinyl lettering applied to Aluminum composite panel
40"h x 252" sign on 44.5"x 268" facade



118 Main St. Rapid City, SD 57701

605 343.4603 605 343.6699

Rapid City-Pennington County GIS

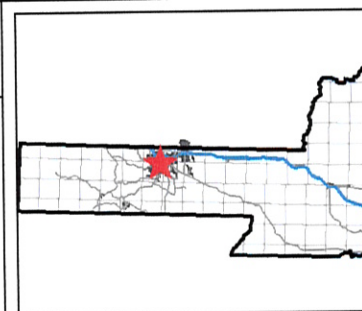
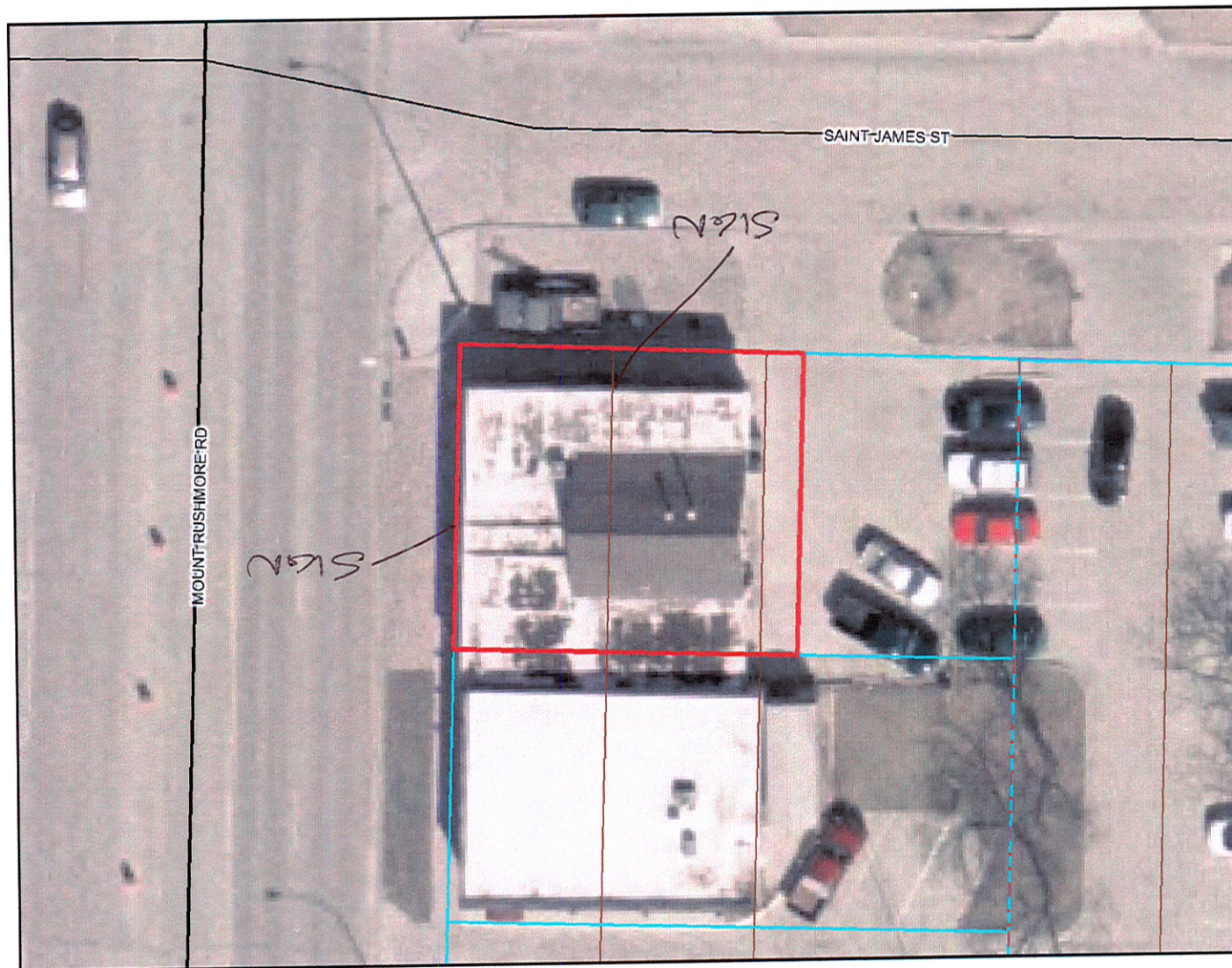

Legend

Roads

- ✓ Not classified
- ✓ Interstate
- ✓ US Highway
- ✓ SD Highway
- ✓ County Highway
- ✓ Main Road
- ✓ Minor Arterial
- ✓ Collector
- ✓ Ramp
- ✓ Paved Road
- ✓ Unpaved Road
- ✓ Unimproved Road
- ✓ Trail
- ✓ other
- ✓ Not yet coded

Township/Section lines

- ✓ SECTION
- ✓ TOWNSHIP
- ✓ Parcel Boundary
- Lot Lines
- ✓ COUNTY
- ✓ LOT LINE
- ✓ PARCEL LINE
- ✓ ROAD ROW
- ✓ RR ROW
- ✓ SECTION
- ✓ TOWNSHIP
- ✓ WATER LINE
- County Line
- City Boundaries

- Yellow box: Rapid City
- Blue box: Box Elder
- Orange box: New Underwood
- Green box: Wasta



Scale: 1:333



Map center: 44° 4' 21.0" N, 103° 13' 55.64" W

DISCLAIMER: This map is provided 'as is' without warranty of any representation of accuracy, timeliness, or completeness. The burden for determining accuracy, completeness, timeliness, merchantability, and fitness for or the appropriateness for use rests solely on the user. Rapid City and Pennington County make no warranties, express or implied, as to the use of the map. There are no implied warranties of merchantability or fitness for a particular purpose. The user acknowledges and accepts the limitations of the map, including the fact that the data used to create the map is dynamic and is in a constant state of maintenance, correction, and update. This document does not represent a legal survey of the land. There are no restrictions on the distribution of printed Rapid City/Pennington County maps, other than the City of Rapid City copyright/credit notice must be legible on the print. The user agrees to recognize and honor in perpetuity the copyrights and other proprietary claims for the map(s) established or produced by the City of Rapid City or the vendors furnishing said items to the City of Rapid City.