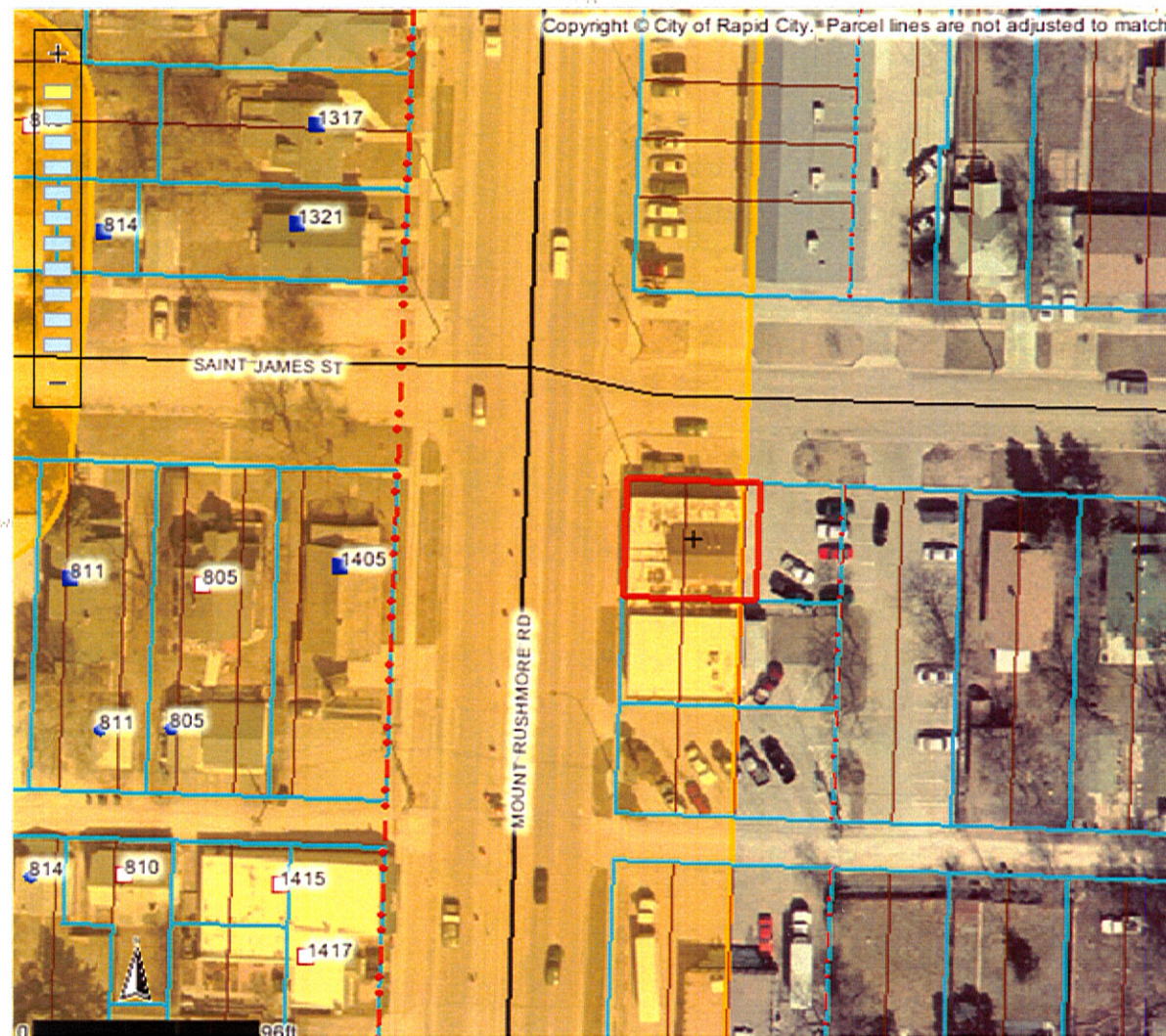

Map Service: -Select from the following-

[About](#) [Layers](#) [Legend](#) [Search](#) [Selection Set](#) [Keymap](#) [Bookmarks](#) [Print Map](#) [Settings](#) [Help](#) [PDF Maps](#) [Exit](#)
**Identify Results****Coordinate Position**

NAD 1983 SP SD South FT: 1206833, 647181

Geographic: 44° 4' 20.98" N, 103° 13' 55"

Tax Parcels

Parcel ID number: 3702434001

Tax ID: 37165

Property address: 1404 MOUNT RUSHMORE RD

Legal description: W6.13' OF N50' OF LOT 1 & N5C OF LOT 2-3

Block: 1

Subdivision: WEST BOULEVARD

Section: 2

Township: 1

Township direction: N

Range: 7

Range direction: E

Acres: 0.06

Property owner: LESLIE R RISS

2nd owner: MARY

2nd owner initial: L

Owner address: 1404 MOUNT RUSHMORE RD

Owner city: RAPID CITY

Owner state: SD

Owner zip: 57701

Owner zip +4: 8135

Land assessment: 42100

Non-ag struct. assess.: 109000

Ag structure assess.: 0

Total assessment: 151100

Land use code: N

Land type code: D

Improvements code: 2

Commercial use code: C

Tax districts code: 4D RC

Subdivision code: 7220

Deed type: QC

Deed recording month: 12

Scale: 1: 959

Quick View: [Select a location](#)Map Tool: **Identify** Active Layer: **Tax Parcels**powered by **Geocortex**