

EXISTING DESCRIPTION: W1/2 OF LOT 8 OF MARSHALL SUBDIVISION AS SHOWN ON THE PLAT FILED AT THE PENNINGTON COUNTY REGISTER OF DEEDS OFFICE IN PLAT BOOK 6 PAGE 13.

OWNERS: DONALD AND CAROL KOBES
2615 HOMESTEAD STREET
RAPID CITY, SD 57703

PROPOSED DESCRIPTION:
LOT A AND LOT B OF THE
W1/2 OF LOT 8 OF
MARSHALL SUBDIVISION.



JANUARY 18, 2013
ONE INCH = 20'

JOB NO. J2012-28
SHEET 1 OF 1

PROPOSED PLATTING FOR
DONALD AND CAROL KOBES
2615 HOMESTEAD STREET
RAPID CITY, SD 57703

DAVIS ENGINEERING INC.
1060 KINGS ROAD, RAPID CITY, SOUTH DAKOTA, 57702
PHONE (605) 341-3095

Rapid City Community Planning
& Development Services

JAN 21 2013

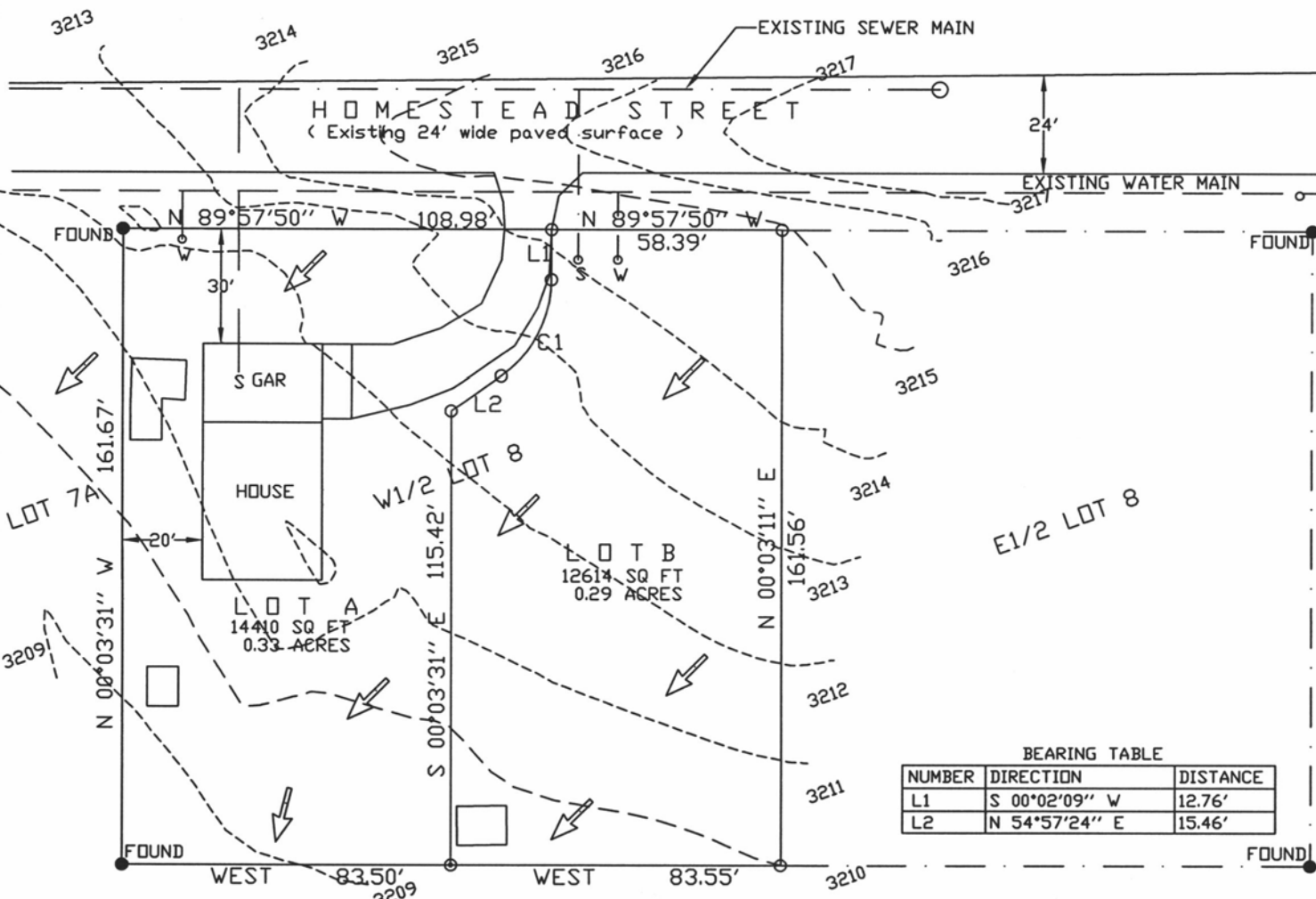

BEARING TABLE

NUMBER	DIRECTION	DISTANCE
L1	S 00°02'09" W	12.76'
L2	N 54°57'24" E	15.46'

CURVE TABLE

NUMBER	DELTA ANGLE	CHORD DIRECTION	TANGENT	RADIUS	ARC LENGTH	CHORD LENGTH
C1	54°55'15"	S 27°29'46" W	15.59	30.00	28.76	27.67

