

11PL049

PLAT OF LOT AB AND AB1

SHOWING A TRACT OF LAND TO BE ABANDONED IN
LOT AB IN THE NW1/4 NW1/4 AND AB1 IN THE SW1/4 NW1/4
IN SECTION 28, T2N, R7E, BHM
RAPID CITY, PENNINGTON COUNTY, SOUTH DAKOTA

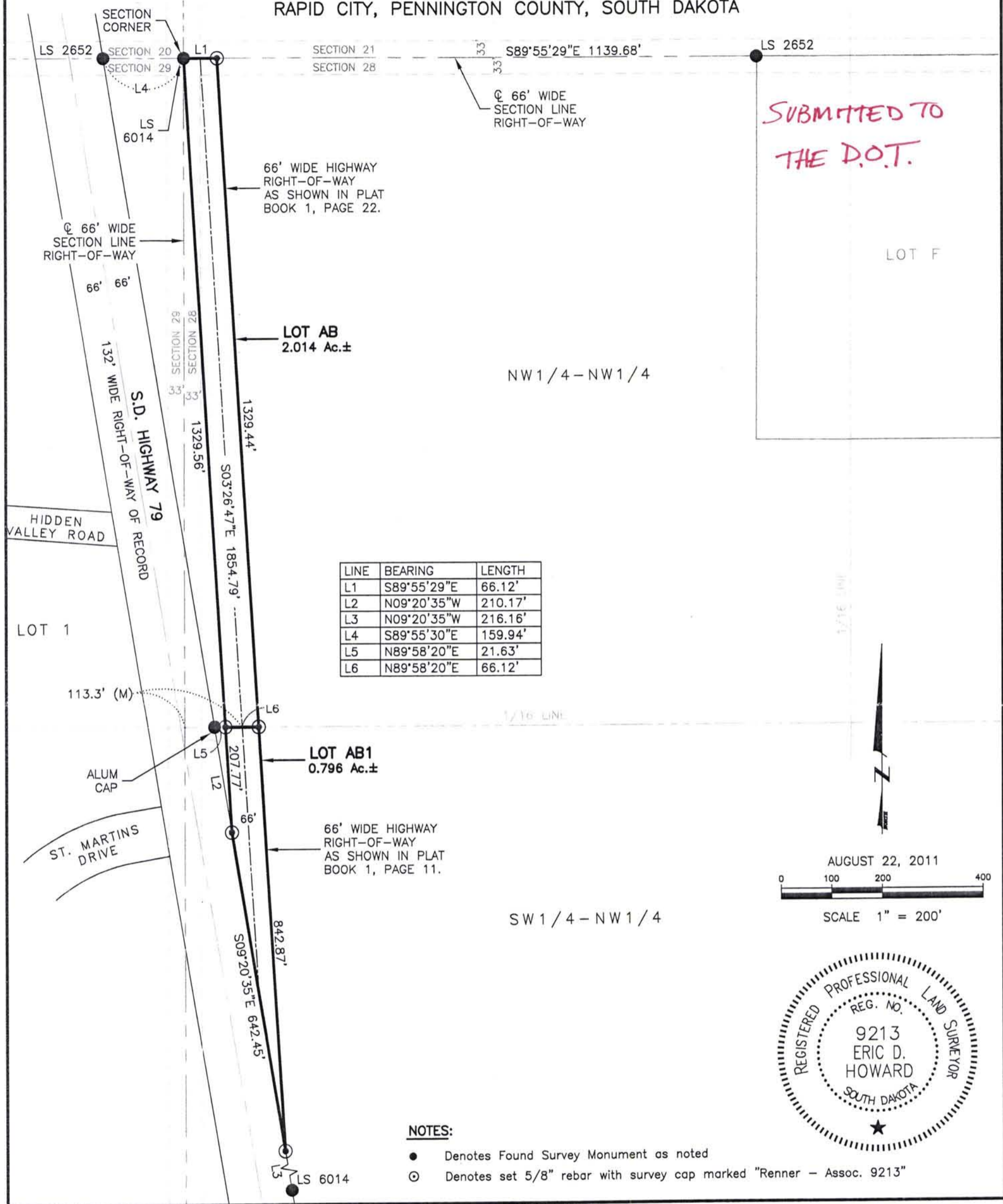

*SUBMITTED TO
THE D.O.T.*

AUGUST 22, 2011

SCALE 1" = 200'



NOTES:

- Denotes Found Survey Monument as noted
- ⊙ Denotes set 5/8" rebar with survey cap marked "Renner - Assoc. 9213"

SURVEYOR'S CERTIFICATE

I, Eric D. Howard, Registered Land Surveyor No. 9213 in the State of South Dakota, do hereby state that, at the direction of the South Dakota Department of Transportation, this plat has been prepared, correctly representing a survey made at my direction, and that the location and dimensions of the tract of land as shown herein are correct to the best of my knowledge, information and belief.

In witness whereof,
I have set my hand and seal this 23rd day of August, 2011.

Eric D. Howard, Registered Land Surveyor

OFFICE OF REGISTER OF DEEDS

State of South Dakota
County of Pennington S.S.

Filed this _____ day of _____, 20____, at _____ o'clock _____ M. in Document# _____

Fee: \$ _____

Register of Deeds

PREPARED BY: **RENNER ASSOCIATES, LLC * 616 SIXTH STREET * RAPID CITY SD 57701 * 605/721-7310**

RECEIVED
SEP 09 2011
Rapid City Growth
Management Department