

SIDE (EAST) ELEVATION
 SCALE: 3/32" = 1'-0"

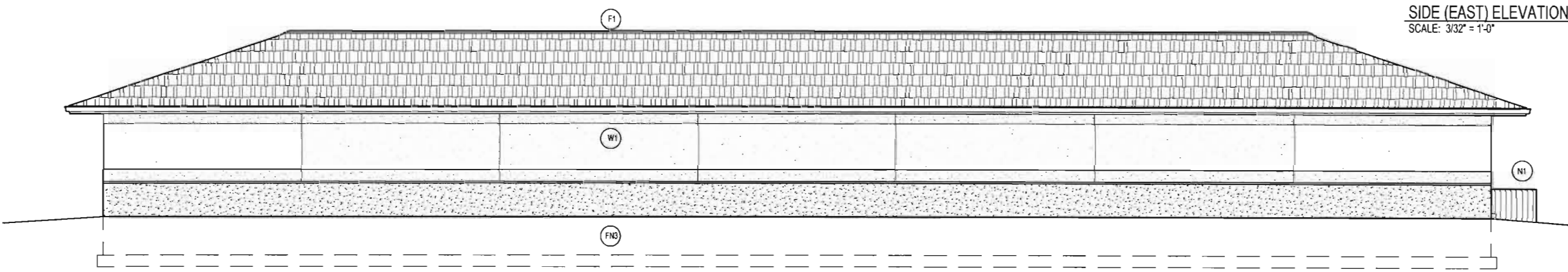

SIDE (WEST) ELEVATION
 SCALE: 3/32" = 1'-0"



REAR (SOUTH) ELEVATION
 SCALE: 3/32" = 1'-0"

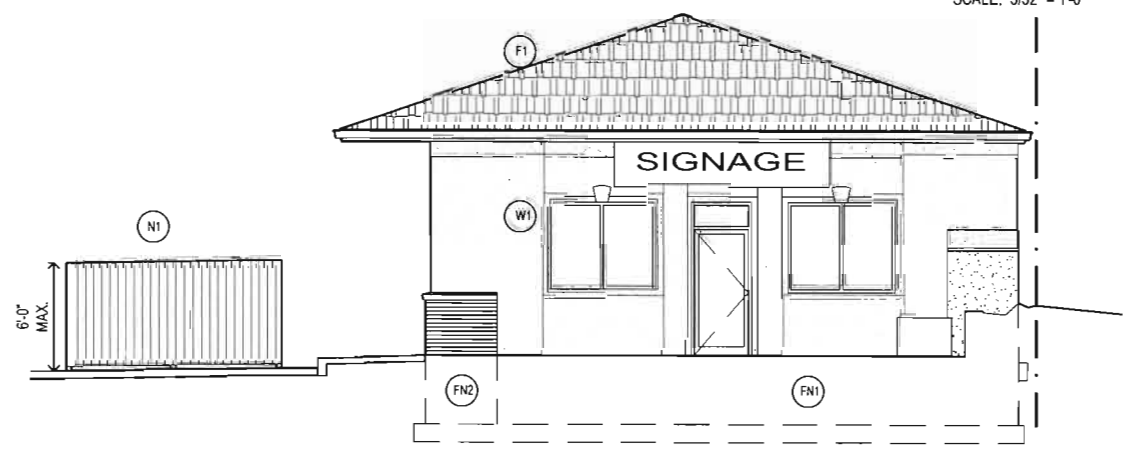

FRONT (NORTH) ELEVATION
 SCALE: 3/32" = 1'-0"

EXTERIOR FINISH COLORS		
	FIELD COLORS	ACCENT COLORS
BRICK	EARTH TONE GRAYS	
EIFS	LIGHT GRAYS	DARK GRAYS
ROOF SHINGLES	MEDIUM GRAYS	
DOOR/WINDOW FRAMES	LIGHT TO MEDIUM GRAYS	
SIGNS	SEE SIGN DRAWINGS	SEE SIGN DRAWINGS
WOOD FENCE N-1	LIGHT TO MEDIUM GRAY	

CLIENT:
 REEL WYNING LLC
 4941 ENCHANTED PINES DRIVE
 RAPID CITY, SD 57701
 605.716.1800

PROJECT:
 NEW COMMERCIAL MALL
 703 & 705 INDIANA STREET
 RAPID CITY, SD 57701

EXTERIOR ELEVATIONS

PROJECT NO: 527
 FILE NO: 527-3
 DRAWN BY: RKK
 CHECK BY: RKK
 DATE: 6.1.11
 REVISION #1: 00.00.00
 REVISION #2: 00.00.00

DATE: 6.1.11

A4

Drawing Number