

PLAT OF  
**LOTS 1 THROUGH 29 OF BLOCK 1,  
THE RIDGE AT CATRON CROSSING SUBDIVISION**

(formerly a portion of the S½ of the NW¼ of the SW¼, and a portion of the SW¼ of the SW¼, Section 22, T1N, R7E, B.H.M.)  
LOCATED IN THE S½ OF THE NW¼ OF THE SW¼, AND IN THE SW¼ OF THE SW¼,

SECTION 22, T1N, R7E, B.H.M.,  
RAPID CITY, PENNINGTON COUNTY, SOUTH DAKOTA

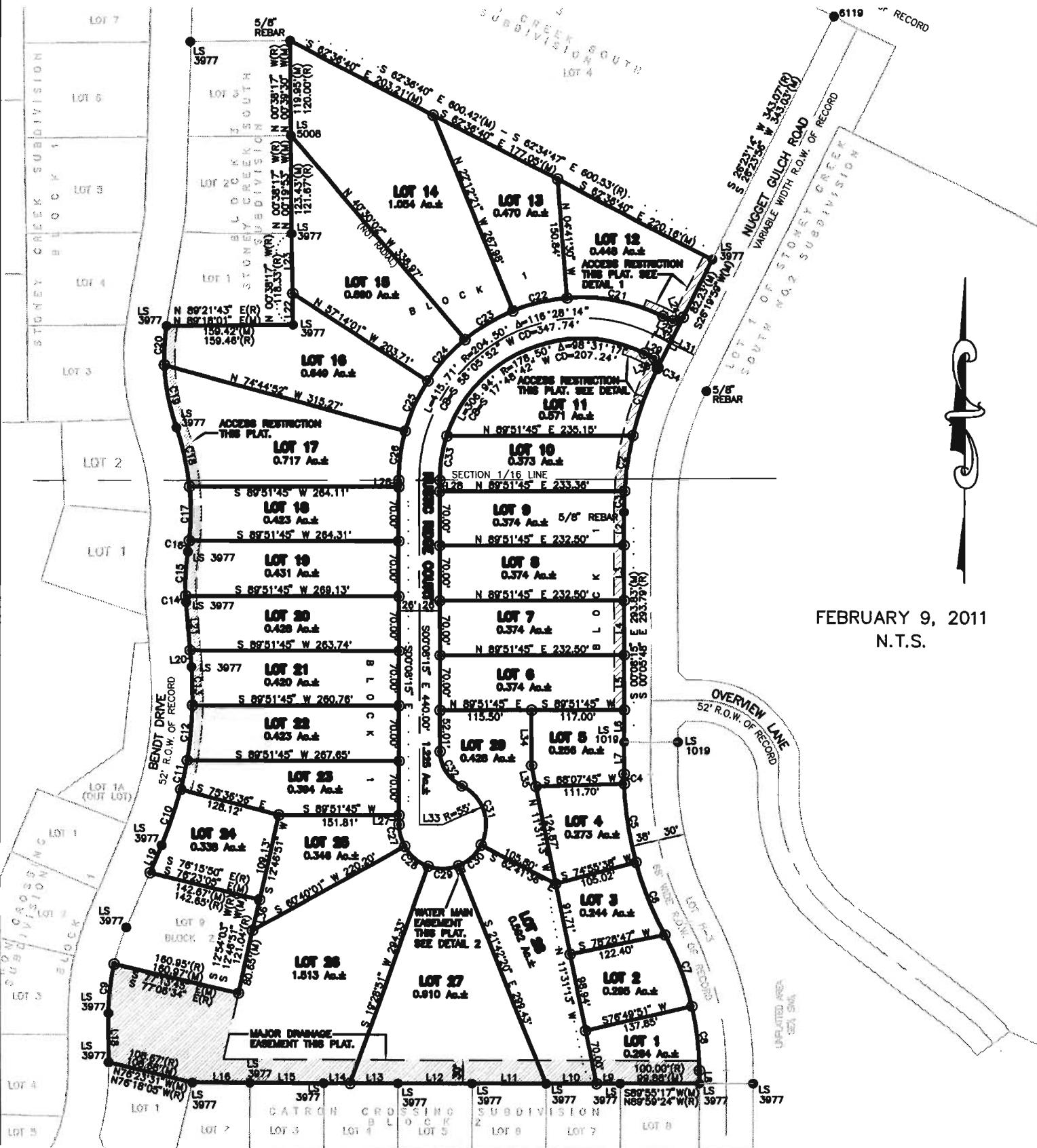

FEBRUARY 9, 2011  
N.T.S.