

11VE010

STRUCTURAL PLAN LOT 6 REVISED OF BLOCK 3, WESTVIEW ESTATES

LOCATED IN THE N1/2 OF THE NW1/4
SECTION 21, T1N, R7E, BHM,
RAPID CITY, PENNINGTON COUNTY, SOUTH DAKOTA

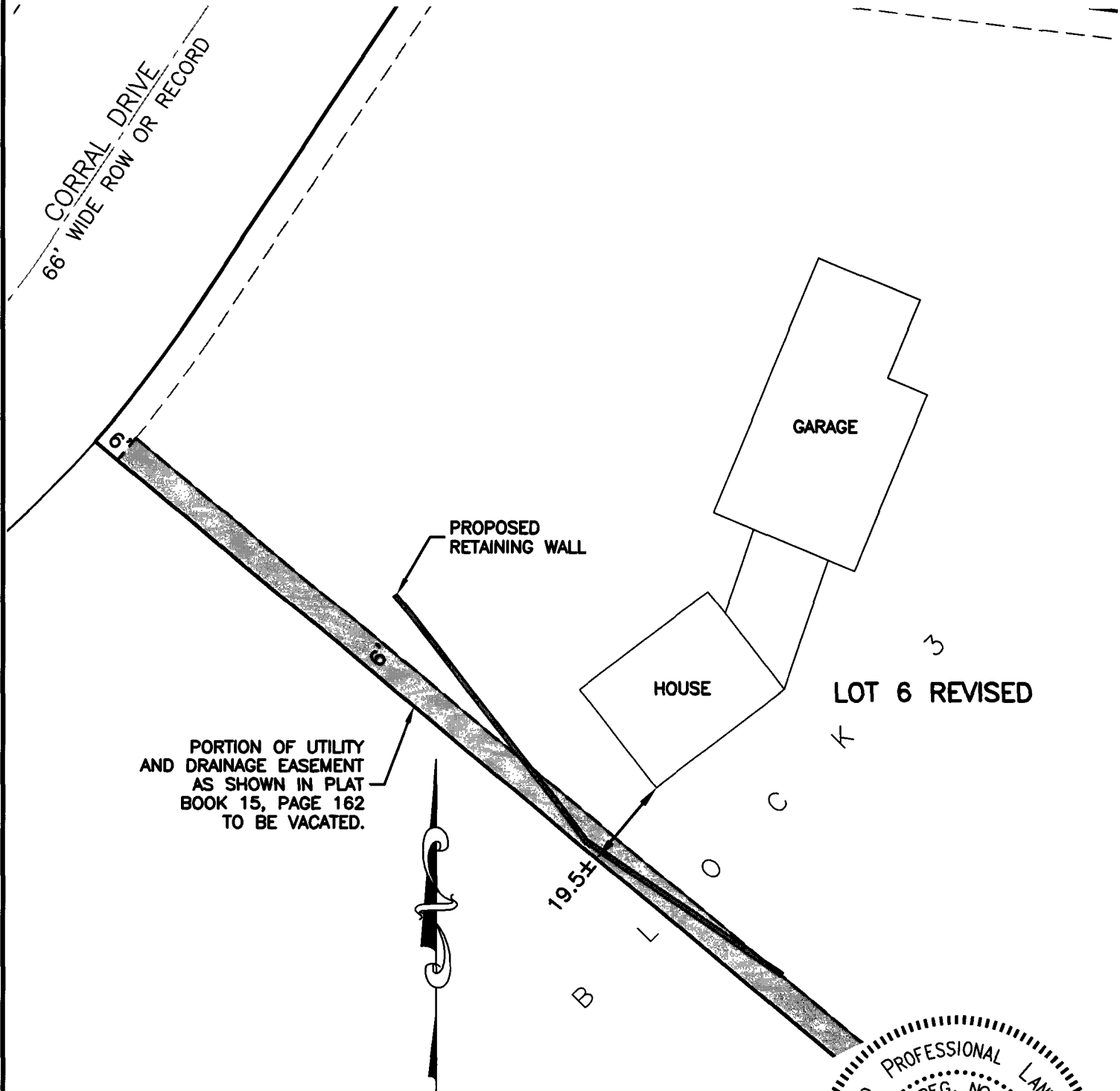

PORTION OF UTILITY
AND DRAINAGE EASEMENT
AS SHOWN IN PLAT
BOOK 15, PAGE 162
TO BE VACATED.

PROPOSED
RETAINING WALL

GARAGE

HOUSE

LOT 6 REVISED

19.5±

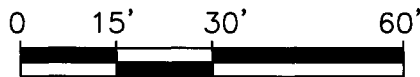

SCALE: 1" = 30'



CITY HALL 1903

RENNER & ASSOCIATES, LLC.

616 SIXTH ST. * RAPID CITY, SD 57701
PHONE: 605/721-7310 * FAX: 605/721-7313
EMAIL: GARY@RENNERASSOC.COM

