

BID SUMMARY  
March 21, 2011

**1. No. CC032111-02.1 – Well No. 8 Pump Replacement Project No. W10-1896 / CIP No. 50832 (Opened on March 15, 2011)**

ADVERTISING AUTHORITY	\$65,000.00
ENGINEER'S ESTIMATE	\$65,000.00

Base Bid

1. Weston Engineering, Inc.**	\$54,115.00
2. Layne Christensen Company**	\$44,728.29

\* Cashier's Check, Money Order or Bank Draft Submitted

\*\* Bid Bond Submitted

**2. No. CC032111-02.2 – North Pinedale Reservoir for Good Samaritan Society Project No. W10-1890 / CIP No. 50832 (Opened on March 15, 2011)**

ADVERTISING AUTHORITY	\$1,600,000.00
ENGINEER'S ESTIMATE	1,600,000.00

Base Bid

1. Hills Materials Company**	\$1,687,896.66
2. Heavy Constructors, Inc.**	\$1,675,840.87
3. Quinn Construction, Inc.**	\$1,649,308.00
4. Mainline Contracting, Inc.**	\$1,554,107.00

\* Cashier's Check, Money Order or Bank Draft Submitted

\*\* Bid Bond Submitted

**3. No. CC032111-02.3 – Kepps Water Main Extension Project No. W08-1702 / CIP No. 50625 (Opened on March 15, 2011)**

ADVERTISING AUTHORITY	\$650,000.00
ENGINEER'S ESTIMATE	\$755,000.00

Base Bid

1. Ladner Excavating & Trenching LLC**	\$845,215.80
2. Hills Materials Company**	\$706,711.35
3. Mainline Contracting, Inc.**	\$1,058,791.45
4. Quinn Construction, Inc.**	\$899,311.30

\* Cashier's Check, Money Order or Bank Draft Submitted

\*\* Bid Bond Submitted

BID SUMMARY  
March 21, 2011

**4. No. CC032111-02.4 – Dyess Avenue & Beale Street Overlay Project No. ST09-1826 / CIP No. 50775  
(Opened on March 15, 2011)**

ADVERTISING AUTHORITY	\$92,200.00
ENGINEER'S ESTIMATE	\$90,300.00

Base Bid

1. J & J Asphalt Company**	\$60,790.00
2. Simon Contractors of SD, Inc.**	\$82,125.00
3. Hills Materials Company**	\$63,473.00

\* Cashier's Check, Money Order or Bank Draft Submitted

\*\* Bid Bond Submitted

**5. No. CC032111-02.5 – Rapid Creek Trunk Sewer Manhole Rehabilitation Project No. SS10-1852 / CIP No. 50194 (Opened on March 15, 2011)**

ADVERTISING AUTHORITY	\$225,000.00
ENGINEER'S ESTIMATE	\$299,063.00

Base Bid

1. Mainline Contracting, Inc.**	\$361,750.00
2. Hills Materials Company**	\$279,981.00

\* Cashier's Check, Money Order or Bank Draft Submitted

\*\* Bid Bond Submitted

**6. No. CC032111-02.6 – Pavement Marking – Lane Line Painting Project No. PM11-1934 / CIP No. 50594 (Opened on March 15, 2011)**

ADVERTISING AUTHORITY	\$61,050.00
ENGINEER'S ESTIMATE	\$61,005.00

Base Bid

1. Dakota Barricade, LLC*	\$64,455.00
2. Traffic Services Company, LLC**	\$81,232.00

\* Cashier's Check, Money Order or Bank Draft Submitted

\*\* Bid Bond Submitted

BID SUMMARY  
March 21, 2011

**7. No. CC032111-02.7 – Tandem Roll-Off Truck, Solid Waste Division (Opened on March 15, 2011)**

ADVERTISING AUTHORITY	\$140,000.00
ENGINEER'S ESTIMATE	

	Base Bid
1. Eddies Truck Sales**	\$139,377.06
2. Eddies Truck Sales**	\$141,248.00
3. Eddies Truck Sales**	\$136,377.06
4. Eddies Truck Sales**	\$138,560.00
5. Sheehan Mack Sales**	\$159,685.00
6. Boyer Ford Truck Sales*	\$158,897.00
7. Boyer Ford Truck Sales (not provided)	\$161,080.00
8. Sanitation Products*	\$155,438.00

\* Cashier's Check, Money Order or Bank Draft Submitted

\*\* Bid Bond Submitted

**8. No. CC032111-02.8 – Water Treatment Coagulant, Water Division (Opened on March 15, 2011)**

ADVERTISING AUTHORITY	\$50,000.00
ENGINEER'S ESTIMATE	

	Base Bid
1. Nalco Company**	\$48,000.00
2. Kemira Water Solutions, Inc.*	\$29,500.00
3. PENCCO, Inc.	No Bid
4. Thatcher Company of Montana	No Bid

\* Cashier's Check, Money Order or Bank Draft Submitted

\*\* Bid Bond Submitted

**9. No. CC032111-02.9 – Hydrofluosilicic Acid (Fluoride), Water Division (Opened on March 15, 2011)**

ADVERTISING AUTHORITY	\$22,000.00
ENGINEER'S ESTIMATE	

	Base Bid
1. Hawkins, Inc.**	\$85,280.00
2. PENCCO, Inc.	No Bid
3. Thatcher Company of Montana	No Bid

\* Cashier's Check, Money Order or Bank Draft Submitted

\*\* Bid Bond Submitted

BID SUMMARY  
March 21, 2011

**10. No. CC032111-02.10 – Chlorine Gas, Water Division (Opened on March 15, 2011)**

ADVERTISING AUTHORITY	\$22,000.00
ENGINEER'S ESTIMATE	

	Base Bid
1. Hawkins, Inc.**	\$23,380.00
2. PENCCO, Inc.	No Bid

\* Cashier's Check, Money Order or Bank Draft Submitted

\*\* Bid Bond Submitted

**11. No. CC032111-02.11 – Odor Control Chemical for Lift Stations, Water Reclamation Division (Opened on March 15, 2011)**

ADVERTISING AUTHORITY	\$75,000.00
ENGINEER'S ESTIMATE	\$

	Base Bid
1. Hawkins, Inc.**	\$68,640.00
2. Siemens Water Technologies Corp.**	\$77,520.00
3. PENCCO, Inc.	No Bid
4. Thatcher Co of Montana	No Bid

\* Cashier's Check, Money Order or Bank Draft Submitted

\*\* Bid Bond Submitted

**12. No. CC032111-02.12 – Sodium Chloride (Salt), Street Division (Opened on March 15, 2011)**

ADVERTISING AUTHORITY	\$500,000.00
ENGINEER'S ESTIMATE	

	Base Bid
1. Pheasant Country Express*	\$375,000.00
2. BlackStrap, Inc.*	\$380,000.00
3. BlackStrap, Inc.*	\$392,000.00
4. Nebraska Salt & Grain Co.*	\$359,500.00
5. Cargill, Inc.**	\$455,900.00
6. Cargill, Inc.**	\$549,650.00
7. Nebraska Salt & Grain Co.* (summer)	\$717,500.00 <sup>1</sup>
8. Nebraska Salt & Grain Co.* (winter)	\$792,500.00 <sup>1</sup>

<sup>1</sup> Alternate Product

\* Cashier's Check, Money Order or Bank Draft Submitted

\*\* Bid Bond Submitted

BID SUMMARY  
March 21, 2011

**13. No. CC032111-02.13 – Sweeper Broom Refills, Street Division (Opened on March 15, 2011)**

ADVERTISING AUTHORITY	\$30,000.00
ENGINEER'S ESTIMATE	

	Base Bid
1. Old Dominion Brush Co.**	\$19,735.00
2. United Rotary Brush Corporation**	\$19,500.56
3. West Coast Equipment, Inc.*	\$22,576.40
4. Lecal Equipment Company, Inc. (not provided)	\$25,018.50

\* Cashier's Check, Money Order or Bank Draft Submitted

\*\* Bid Bond Submitted

**14. No. CC032111-02.14 – New Current Year Model Wide Area Mower, Parks and Recreation Department (Opened on March 17, 2011)**

ADVERTISING AUTHORITY	\$55,000.00
ENGINEER'S ESTIMATE	

	Base Bid
1. RDO Equipment**	\$49,350.00
2. Midwest Turf & Irrigation**	\$47,629.00
3. Turfwerks**	\$49,720.00

\* Cashier's Check, Money Order or Bank Draft Submitted

\*\* Bid Bond Submitted

# BID AWARD SUMMARY

LETTING DATE: March 15, 2011

**PROJECT:** Kepps Water Main Extension  
Project No. W08-1702 / CIP No. 50625

**RECOMMENDATION:** Award Total Bid in the amount of \$706,711.35 to Hills Materials Company at the March 21, 2011 Council Meeting.

## BIDDERS' SUMMARY

### CONTRACTORS

### TOTAL BID

Hills Materials Company	\$706,711.35
Ladner Excating & Trenching, LLC	\$845,215.80
Quinn Construction, Inc.	\$899,311.30
Mainline Contracting, Inc.	\$1,058,791.45

City staff recommends awarding this project to Hills Materials Company for a total bid amount of \$706,711.35 based on unit pricing with the following appropriation:

FUNDING SOURCE	TOTAL	Water Enterprise	Water Expansion
ADVERTISING AUTHORITY	\$650,000.00	\$325,000.00	\$325,000.00
ENGINEER'S ESTIMATE	\$755,000.00	\$	\$

### APPROPRIATION DATA:

FUNDING SOURCE	TOTAL	Water Enterprise	Water Expansion
COST CENTER		0933	0934
LINE ITEM		4381	4381
FUNDING CENTER		0602	0602
BID AMOUNT	\$706,711.35	\$353,355.68	\$353,355.67

CONSULTANT:

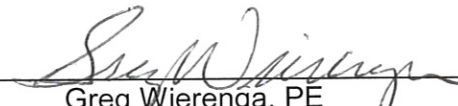
  
Greg Wierenga, PE  
CETEC Engineering Services, Inc.

DATE:

3/14/11

PROJECT MANAGER:

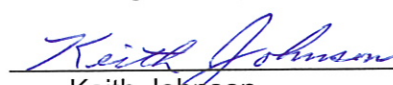
  
Keith Johnson  
City of Rapid City

DATE:

3/16/11



# EXHIBIT "A"

PW021511-05

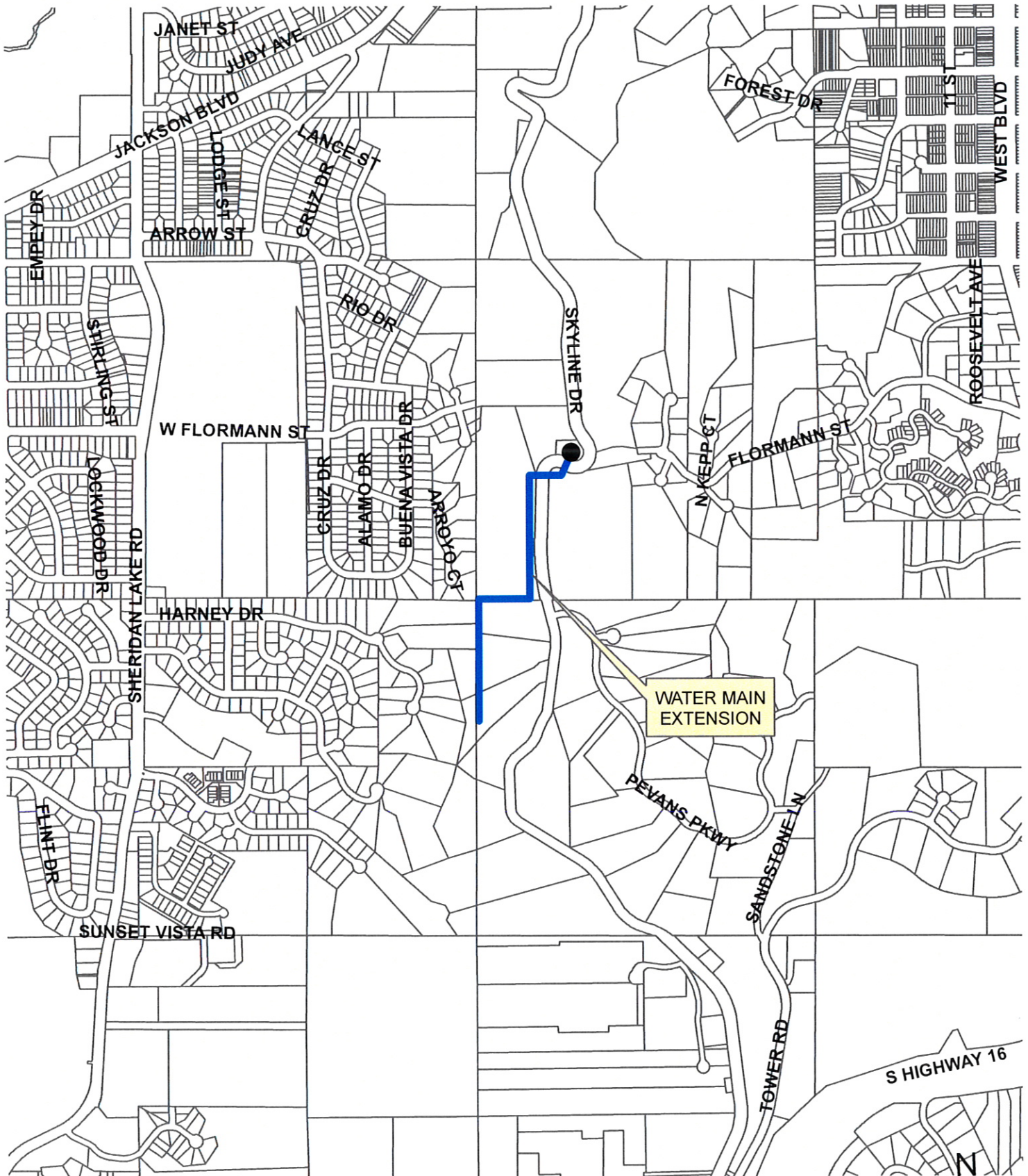

**KEPPS WATER MAIN EXTENSION**  
**PROJECT NO. W08-1702**      **CIP NO. 50625**

PROJECT NAME: KEPPS WATER MAIN EXTENSION

PROJECT NUMBER: PROJECT NO. W10-1702 / CIP NO. 50625

LET DATE: MARCH 15, 2011

LOW BID AMOUNT: \$706,711.35

ITEM NO.	STD. BID ITEM NO.	DESCRIPTION OF ITEM	UNIT	QTY (EST)	ENGINEER'S ESTIMATE		HILLS MATERIALS COMPANY		LADNER EXCAVATING & TRENCHING LLC		QUINN CONSTRUCTION INC		MAINLINE CONTRACTING INC	
					UNIT COST	TOTAL COST	UNIT COST	TOTAL COST	UNIT COST	TOTAL COST	UNIT COST	TOTAL COST	UNIT COST	TOTAL COST
1		MOBILIZATION	LS	1	\$ 35,000	\$35,000.00	\$27,500.00	\$27,500.00	\$30,000.00	\$30,000.00	\$72,000.00	\$72,000.00	\$20,000.00	\$20,000.00
2		INCIDENTAL WORK	LS	1	\$ 5,000	\$5,000.00	\$45,000.00	\$45,000.00	\$25,000.00	\$25,000.00	\$10,000.00	\$10,000.00	\$50,000.00	\$50,000.00
3		CONSTRUCTION STAKING	LS	1	\$ 12,500	\$12,500.00	\$10,900.00	\$10,900.00	\$11,000.00	\$11,000.00	\$15,000.00	\$15,000.00	\$14,000.00	\$14,000.00
4		RE-ESTABLISH PROPERTY CORNERS	Ea.	8	\$ 200	\$1,600.00	\$234.60	\$1,876.80	\$250.00	\$2,000.00	\$250.00	\$2,000.00	\$240.00	\$1,920.00
5		CLEARING AND GRUBBING	LS	1	\$ 5,000	\$5,000.00	\$6,809.34	\$6,809.34	\$1,500.00	\$1,500.00	\$5,000.00	\$5,000.00	\$3,800.00	\$3,800.00
6		CLEARING AND GRUBBING TREES, > 6" DIA.	Ea.	3	\$ 400	\$1,200.00	\$146.22	\$438.66	\$200.00	\$600.00	\$500.00	\$1,500.00	\$650.00	\$1,950.00
7		REMOVE AND DISPOSE AC PAVEMENT	SF	294	\$ 1	\$294.00	\$1.19	\$349.86	\$3.00	\$882.00	\$3.00	\$882.00	\$4.00	\$1,176.00
8		REMOVE AND DISPOSE CURB AND GUTTER	LF	34	\$ 5	\$170.00	\$3.77	\$128.18	\$10.00	\$340.00	\$4.00	\$136.00	\$12.00	\$408.00
9		REMOVE AND RESET SIGN	Ea.	2	\$ 150	\$300.00	\$221.32	\$442.64	\$200.00	\$400.00	\$250.00	\$500.00	\$240.00	\$480.00
10		AASHTO T-180 SOIL TEST	Ea.	2	\$ 200	\$400.00	\$228.74	\$457.48	\$300.00	\$600.00	\$175.00	\$350.00	\$180.00	\$360.00
11		20" I.D. CASING - TRENCHLESS CONSTRUCTION	LF	330	\$ 450	\$148,500.00	\$408.00	\$134,640.00	\$892.00	\$294,360.00	\$400.00	\$132,000.00	\$800.00	\$264,000.00
12		12" PVC WATER MAIN W/RESTRAINED JOINTS	LF	2,480	\$ 60	\$148,800.00	\$44.00	\$109,120.00	\$42.00	\$104,160.00	\$86.00	\$213,280.00	\$71.00	\$176,080.00
13		8" PVC WATER MAIN W/RESTRAINED JOINTS	LF	426	\$ 38	\$16,188.00	\$29.50	\$12,567.00	\$38.00	\$16,188.00	\$70.00	\$29,820.00	\$52.00	\$22,152.00
14		4" PVC WATER MAIN	LF	10	\$ 25	\$250.00	\$24.00	\$240.00	\$30.00	\$300.00	\$50.00	\$500.00	\$64.00	\$640.00
15		12" x 12" x 12" TEE	Ea.	1	\$ 900	\$900.00	\$730.00	\$730.00	\$900.00	\$900.00	\$1,100.00	\$1,100.00	\$1,100.00	\$1,100.00
16		12" x 12" x 8" TEE	Ea.	2	\$ 900	\$1,800.00	\$615.00	\$1,230.00	\$777.00	\$1,554.00	\$1,100.00	\$2,200.00	\$950.00	\$1,900.00
17		12" - 45° BEND	Ea.	2	\$ 600	\$1,200.00	\$475.00	\$950.00	\$622.00	\$1,244.00	\$800.00	\$1,600.00	\$800.00	\$1,600.00
18		12" -22½° BEND	Ea.	5	\$ 600	\$3,000.00	\$450.00	\$2,250.00	\$600.00	\$3,000.00	\$800.00	\$4,000.00	\$550.00	\$2,750.00



19		12" -11¼° BEND	Ea.	6	\$ 600	\$3,600.00	\$435.00	\$2,610.00	\$600.00	\$3,600.00	\$800.00	\$4,800.00	\$770.00	\$4,620.00
20		12" X 8" REDUCER	Ea.	1	\$ 600	\$600.00	\$330.00	\$330.00	\$500.00	\$500.00	\$800.00	\$800.00	\$440.00	\$440.00
21		8" X 8" TAPPING SLEEVE, WITH 8" GATE VALVE AND BOX	Ea.	1	\$ 4,000	\$4,000.00	\$3,500.00	\$3,500.00	\$5,000.00	\$5,000.00	\$4,800.00	\$4,800.00	\$5,400.00	\$5,400.00
22		8" x 8" x 8" TEE	Ea.	2	\$ 550	\$1,100.00	\$400.00	\$800.00	\$580.00	\$1,160.00	\$750.00	\$1,500.00	\$760.00	\$1,520.00
23		8" x 8" x 6" TEE	Ea.	3	\$ 550	\$1,650.00	\$370.00	\$1,110.00	\$550.00	\$1,650.00	\$750.00	\$2,250.00	\$720.00	\$2,160.00
24		8" x 8" x 4" TEE	Ea.	1	\$ 550	\$550.00	\$330.00	\$330.00	\$500.00	\$500.00	\$750.00	\$750.00	\$680.00	\$680.00
25		8"-90° BEND	Ea.	3	\$ 400	\$1,200.00	\$285.00	\$855.00	\$440.00	\$1,320.00	\$600.00	\$1,800.00	\$630.00	\$1,890.00
26		8"-45° BEND	Ea.	2	\$ 400	\$800.00	\$265.00	\$530.00	\$420.00	\$840.00	\$600.00	\$1,200.00	\$600.00	\$1,200.00
27		8" -22½° BEND	Ea.	1	\$ 400	\$400.00	\$265.00	\$265.00	\$420.00	\$420.00	\$600.00	\$600.00	\$600.00	\$600.00
28		8" -11¼° BEND	Ea.	3	\$ 400	\$1,200.00	\$260.00	\$780.00	\$412.00	\$1,236.00	\$600.00	\$1,800.00	\$600.00	\$1,800.00
29		8" x 4" REDUCER	Ea.	1	\$ 400	\$400.00	\$225.00	\$225.00	\$365.00	\$365.00	\$500.00	\$500.00	\$320.00	\$320.00
30		4" -45° BEND	Ea.	2	\$ 300	\$600.00	\$175.00	\$350.00	\$300.00	\$600.00	\$500.00	\$1,000.00	\$500.00	\$1,000.00
31		12" GATE VALVE AND BOX	Ea.	4	\$ 2,800	\$11,200.00	\$2,150.00	\$8,600.00	\$2,450.00	\$9,800.00	\$3,200.00	\$12,800.00	\$2,500.00	\$10,000.00
32		8" GATE VALVE AND BOX	Ea.	4	\$ 1,600	\$6,400.00	\$1,275.00	\$5,100.00	\$1,470.00	\$5,880.00	\$2,000.00	\$8,000.00	\$1,400.00	\$5,600.00
33		4" GATE VALVE AND BOX	Ea.	1	\$ 800	\$800.00	\$785.00	\$785.00	\$825.00	\$825.00	\$1,300.00	\$1,300.00	\$840.00	\$840.00
34		8" PLUG	Ea.	2	\$ 300	\$600.00	\$89.00	\$178.00	\$155.00	\$310.00	\$250.00	\$500.00	\$500.00	\$1,000.00
35		12" CAP	Ea.	1	\$ 500	\$500.00	\$255.00	\$255.00	\$350.00	\$350.00	\$500.00	\$500.00	\$590.00	\$590.00
36		CONNECT TO EXISTING WATER MAIN	Ea.	1	\$ 1,200	\$1,200.00	\$475.00	\$475.00	\$2,000.00	\$2,000.00	\$1,800.00	\$1,800.00	\$2,500.00	\$2,500.00
37		FIRE HYDRANT WITH AUXILIARY VALVE	Ea.	3	\$ 3,600	\$10,800.00	\$3,600.00	\$10,800.00	\$4,000.00	\$12,000.00	\$4,200.00	\$12,600.00	\$4,300.00	\$12,900.00
38		6" PVC HYDRANT LEAD	LF	21	\$ 35	\$735.00	\$3.63	\$76.23	\$32.00	\$672.00	\$30.00	\$630.00	\$42.00	\$882.00
39		6" -45° BEND	Ea.	1	\$ 400	\$400.00	\$225.00	\$225.00	\$320.00	\$320.00	\$500.00	\$500.00	\$550.00	\$550.00
40		CATHODIC PROTECTION ANODE, 18 LB. ZINC	Ea.	36	\$ 150	\$5,400.00	\$200.00	\$7,200.00	\$260.00	\$9,360.00	\$275.00	\$9,900.00	\$320.00	\$11,520.00
41		CATHODIC PROTECTION TEST STATION - FLUSH MOUNTED	Ea.	3	\$ 500	\$1,500.00	\$345.00	\$1,035.00	\$500.00	\$1,500.00	\$300.00	\$900.00	\$320.00	\$960.00
42		SKYLINE CONTROL VAULT	LS	1	\$ 22,000	\$22,000.00	\$22,749.30	\$22,749.30	\$32,000.00	\$32,000.00	\$31,000.00	\$31,000.00	\$27,000.00	\$27,000.00
43		TYPE I BEDDING	Tons	150	\$ 25	\$3,750.00	\$18.50	\$2,775.00	\$18.00	\$2,700.00	\$18.00	\$2,700.00	\$20.00	\$3,000.00

44		TYPE III FOUNDATION MATERIAL	Tons	50	\$ 25	\$1,250.00	\$14.50	\$725.00	\$18.00	\$900.00	\$20.00	\$1,000.00	\$25.00	\$1,250.00
45		ROCK EXCAVATION - TRENCH	CY	100	\$ 60	\$6,000.00	\$45.00	\$4,500.00	\$70.00	\$7,000.00	\$80.00	\$8,000.00	\$100.00	\$10,000.00
46		TOPSOIL, STRIP STOCKPILE AND REPLACE	CY	390	\$ 12	\$4,680.00	\$26.00	\$10,140.00	\$4.00	\$1,560.00	\$6.00	\$2,340.00	\$18.00	\$7,020.00
47		UNCLASSIFIED EXCAVATION - ACCESS ROAD	CY	1,494	\$ 22	\$32,868.00	\$20.00	\$29,880.00	\$37.00	\$55,278.00	\$20.00	\$29,880.00	\$45.00	\$67,230.00
48		ROCK EXCAVATION - ACCESS ROAD	CY	150	\$ 50	\$7,500.00	\$45.00	\$6,750.00	\$45.00	\$6,750.00	\$70.00	\$10,500.00	\$100.00	\$15,000.00
49		GABIONS	CY	355	\$ 250	\$88,750.00	\$240.00	\$85,200.00	\$95.00	\$33,725.00	\$250.00	\$88,750.00	\$250.00	\$88,750.00
50		CLASS 1 RIPRAP	Tons	22	\$ 60	\$1,320.00	\$84.00	\$1,848.00	\$65.00	\$1,430.00	\$60.00	\$1,320.00	\$54.00	\$1,188.00
51		12" CMP CULVERT	LF	360	\$ 32	\$11,520.00	\$31.25	\$11,250.00	\$20.00	\$7,200.00	\$50.00	\$18,000.00	\$80.00	\$28,800.00
52		12" CMP - 10" Bend	Ea.	1	\$ 250	\$250.00	\$210.00	\$210.00	\$150.00	\$150.00	\$250.00	\$250.00	\$190.00	\$190.00
53		14' TUBULAR GATE	Ea.	1	\$ 2,000	\$2,000.00	\$2,550.00	\$2,550.00	\$3,000.00	\$3,000.00	\$1,200.00	\$1,200.00	\$3,700.00	\$3,700.00
54		HAULING AND PLACING CO-COMPOST	Tons	420	\$ 25	\$10,500.00	\$39.00	\$16,380.00	\$35.00	\$14,700.00	\$30.00	\$12,600.00	\$100.00	\$42,000.00
55		ROCK CONSTRUCTION ENTRANCE	Tons	40	\$ 30	\$1,200.00	\$18.50	\$740.00	\$35.00	\$1,400.00	\$60.00	\$2,400.00	\$28.00	\$1,120.00
56		CELLULAR GEOSYNTHETIC SOIL REINFORCEMENT	SF	4,325	\$ 1	\$4,325.00	\$1.85	\$8,001.25	\$2.00	\$8,650.00	\$2.80	\$12,110.00	\$3.50	\$15,137.50
57		AGGREGATE BASE COURSE (1")	Tons	697.6	\$ 25	\$17,440.00	\$25.00	\$17,440.00	\$16.00	\$11,161.60	\$33.00	\$23,020.80	\$25.00	\$17,440.00
58		GEOTEXTILE FABRIC SUBGRADE REINFORCEMENT	SY	30	\$ 4	\$120.00	\$5.00	\$150.00	\$3.00	\$90.00	\$4.00	\$120.00	\$11.00	\$330.00
59		ASPHALT CONCRETE COMPOSITE (CLASS G-1)	Tons	51	\$ 110	\$5,610.00	\$145.00	\$7,395.00	\$225.00	\$11,475.00	\$175.00	\$8,925.00	\$215.00	\$10,965.00
60		HEAVY DUTY, SILT FENCE (WITH BRACING)	LF	1,985	\$ 10	\$19,850.00	\$6.10	\$12,108.50	\$9.00	\$17,865.00	\$8.00	\$15,880.00	\$8.00	\$15,880.00
61		HIGH VELOCITY SILT FENCE	LF	1,485	\$ 5	\$7,425.00	\$4.40	\$6,534.00	\$5.00	\$7,425.00	\$5.00	\$7,425.00	\$5.00	\$7,425.00
62		9" EROSION CONTROL WATTLE	LF	700	\$ 7	\$4,900.00	\$4.40	\$3,080.00	\$4.25	\$2,975.00	\$4.50	\$3,150.00	\$4.50	\$3,150.00
63		SURFACE ROUGHENING	SY	14,323	\$ 0.30	\$4,296.90	\$0.12	\$1,718.76	\$0.40	\$5,729.20	\$0.50	\$7,161.50	\$0.65	\$9,309.95
64		SEEDING AND FIBER MATRIX MULCHING	SY	14,323	\$ 2.60	\$37,239.80	\$3.05	\$43,685.15	\$3.00	\$42,969.00	\$2.00	\$28,646.00	\$2.00	\$28,646.00
65		2" PVC CONDUIT, SCHEDULE 40	LF	1,704	\$ 4	\$6,816.00	\$0.75	\$1,278.00	\$3.00	\$5,112.00	\$5.00	\$8,520.00	\$7.00	\$11,928.00
66		2" PVC CONDUIT, SCHEDULE 80	LF	160	\$ 5	\$800.00	\$1.12	\$179.20	\$3.15	\$504.00	\$6.00	\$960.00	\$7.00	\$1,120.00
67		18" JUNCTION BOX	Ea.	4	\$ 500	\$2,000.00	\$309.00	\$1,236.00	\$600.00	\$2,400.00	\$500.00	\$2,000.00	\$410.00	\$1,640.00
68		CONCRETE P6 GUTTER	LF	34	\$ 30	\$1,020.00	\$26.00	\$884.00	\$24.00	\$816.00	\$25.00	\$850.00	\$21.00	\$714.00

69		PCC DRIVEWAY PAVEMENT 6", NON-REINFORCED WITH CUSHION	SF	145	\$ 10	\$1,450.00	\$8.00	\$1,160.00	\$7.00	\$1,015.00	\$9.00	\$1,305.00	\$6.00	\$870.00
70		WATER POLLUTION CONTROL	LS	1	\$ 4,000	\$4,000.00	\$1,010.00	\$1,010.00	\$2,000.00	\$2,000.00	\$3,000.00	\$3,000.00	\$1,200.00	\$1,200.00
71		TRAFFIC CONTROL	LS	1	\$ 2,500	\$2,500.00	\$3,110.00	\$3,110.00	\$3,000.00	\$3,000.00	\$3,200.00	\$3,200.00	\$3,500.00	\$3,500.00
<b>TOTAL</b>						\$751,117.70		\$706,711.35		\$845,215.80		\$899,311.30		\$1,058,791.45

CONSULTANT

I certify that, to the best of my knowledge, this is a true tabulation of bids received for this project.

 3/16/11  
 Greg Wierenga, PE Date  
 CETEC Engineering Services, Inc.

CITY OF RAPID CITY

Reviewed by:

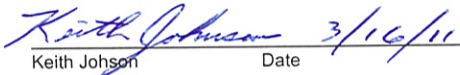
 3/16/11  
 Keith Johnson Date