

# VACATION OF MAJOR DRAINAGE EASEMENT

## LEGAL DESCRIPTION:

LOT 1 OF BUFFALO RIDGE SUBDIVISION  
 LOCATED IN SECTION 11, T1N, R8E, BHM  
 PENNINGTON COUNTY, SOUTH DAKOTA

NOTE: LOT 1 WAS SET OUT ON THE ORIGINAL PLAT, WHICH IS FILED IN PLAT BOOK 30 PAGE 112 AT THE PENNINGTON COUNTY REGISTER OF DEEDS OFFICE, AS A MAJOR DRAINAGE EASEMENT. THE ENTIRE MAJOR DRAINAGE EASEMENT IS BEING VACATED AS SHOWN AS THE HATCHED AREA ON THIS DOCUMENT.

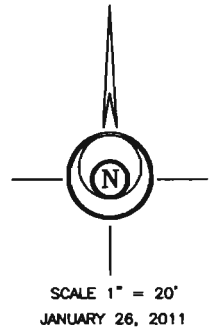

## SHAW COURT

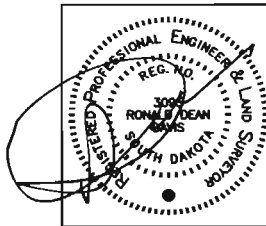
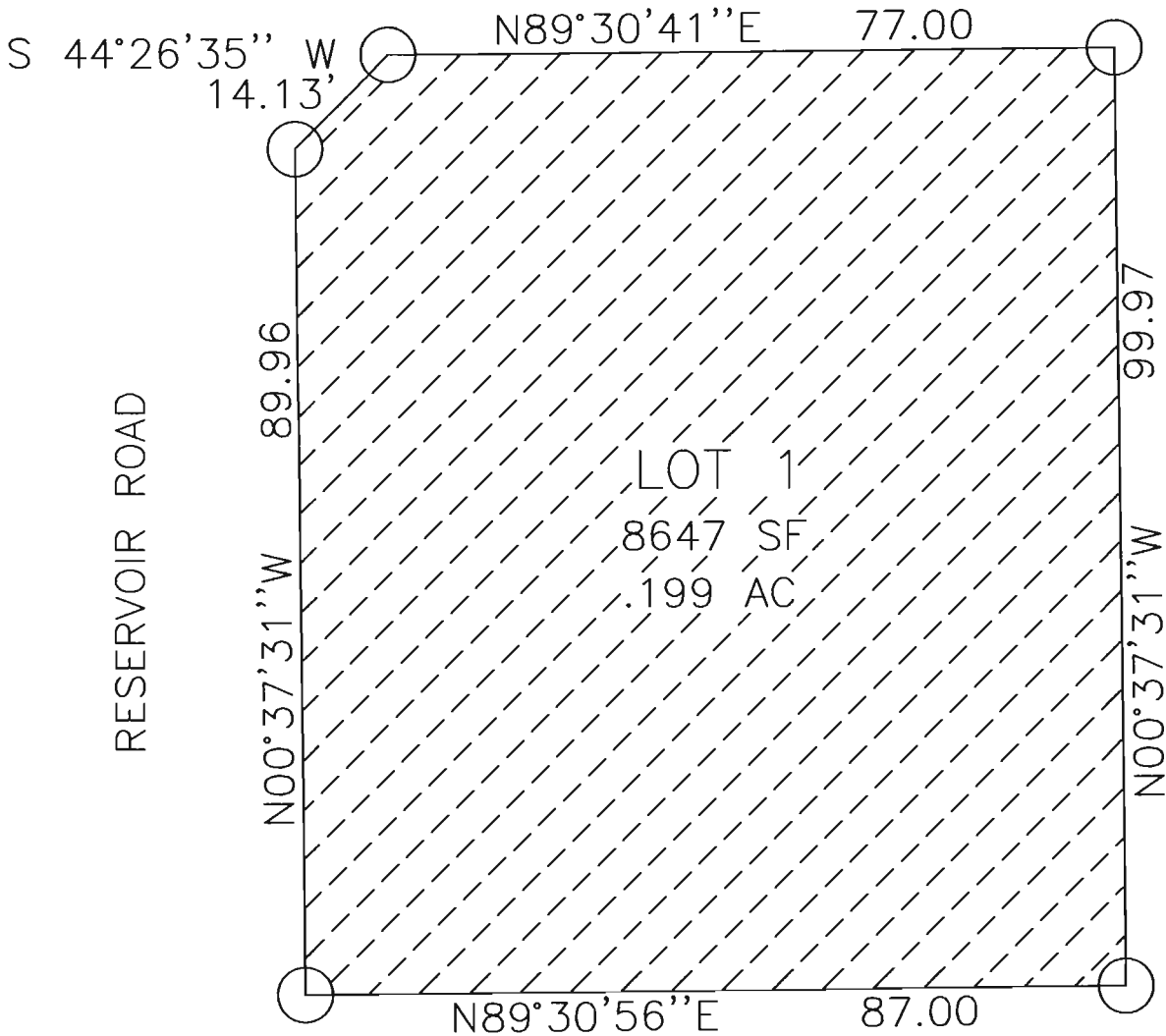

**DAVIS ENGINEERING, INC.**  
 1060 KINGS ROAD, RAPID CITY, SOUTH DAKOTA, 57702  
 PHONE (605) 341-3095

## EXHIBIT A

Surveyed by: <u>RON</u>	Date: _____	Scale: <u>1"=20'</u>	Location: _____
Designed by: <u>RON</u>	Date: _____	Revisions: _____	LOCATION: _____
Drawn by: <u>ABY</u>	Date: _____	_____	_____
Checked by: <u>RON</u>	Date: <u>JAN 26 2011</u>	_____	Job Number: <u>2011-3</u>