

BID SUMMARY
February 7, 2011

1. No. CC020711-02.1 – Automated Containers for Solid Waste Division (Opened on February 1, 2011)

ADVERTISING AUTHORITY \$50,000.00

	<u>35 Gallon Container</u>		<u>65 Gallon Container</u>		<u>95 Gallon Container</u>	
	Unit Price	Extended Price	Unit Price	Extended Price	Unit Price	Extended Price
1. Rehrig Pacific Company**	\$36.25	\$39,150.00	\$43.25	\$28,026.00	\$47.85	\$23,255.10
2. Sanitation Products, Inc.*	\$40.50	\$40,824.00	\$51.00	\$29,376.00	\$55.50	\$23,298.50
3. Otto Environmental Systems (AZ), LLC*	\$33.87	\$35,563.50	\$42.46	\$24,966.48	\$48.85	\$18,758.40
4. Northern Truck Equipment Corp.**	\$34.65	\$37,422.00	\$40.43	\$29,109.60	\$49.75	\$25,595.50
5. Toter Incorporated*	\$34.50	\$34,500.00	\$40.60	\$24,360.00	\$48.45	\$19,380.00

*Cashiers Check

** Bid Bond Submitted

2. No. CC020711-02.2 – Meadowbrook Golf Course Maintenance Building Project No. PR10-1902 / CIP No. 50841 (Opened on February 1, 2011)

ADVERTISING AUTHORITY \$860,000.00

ARCHITECT'S ESTIMATE \$820,000.00

	Base Bid	Alternate No. 1	Alternate No. 2	Alternate No. 3	Alternate No. 4
1. Heavy Constructors, Inc. dba Gustafson Builders**	\$802,200.00	\$8,300.00	\$2,100.00	\$3,000.00	\$8,700.00
2. Rangel Construction Company LLC**	\$713,500.00	\$10,500.00	\$2,100.00	\$3,300.00	\$5,400.00
3. First Dakota Enterprises, Inc.**	\$680,000.00	\$7,878.00	\$12,800.00	\$8,500.00	\$7,400.00
4. Dean Kurtz Construction**	\$715,000.00	\$9,000.00	\$2,500.00	\$5,000.00	\$5,700.00

*Cashiers Check

** Bid Bond Submitted

BID AWARD SUMMARY

LETTING DATE: February 1, 2011

PROJECT: Meadowbrook Golf Course Maintenance Building
Project No. PR10-1902 / CIP No. 50841

RECOMMENDATION: Award Total Base Bid Plus Alternates 1 and 4 in the amount of \$695,278.00 to First Dakota Enterprises, Inc. at the February 7, 2011 Council Meeting.

BIDDERS' SUMMARY

ADVERTISING AUTHORITY: - \$860,000.00
ARCHITECT'S ESTIMATE: \$820,000.00

- ALTERNATE 1:** Metal Lockers and Benches – Rooms 107, 109, and 110.
- ALTERNATE 2:** Ceramic Flooring – Rooms 109 and 110.
- ALTERNATE 3:** VCT Flooring – Rooms 101, 102, 103, 104, 105, 106, 107, and 108.
- ALTERNATE 4:** Cabinetry, Countertops, and Backsplashes – Room 106.

Bidder	Base Bid	Alternate 1	Alternate 2	Alternate 3	Alternate 4
First Dakota Enterprises, Inc.	\$680,000.00	\$7,878.00	\$12,800.00	\$8,500.00	\$7,400.00
Rangel Construction Company, LLC	\$713,500.00	\$10,500.00	\$2,100.00	\$3,300.00	\$5,400.00
Dean Kurtz Construction Company, LLC	\$715,000.00	\$9,000.00	\$2,500.00	\$5,000.00	\$5,700.00
Heavy Constructors, Inc. dba Gustafson Builders	\$802,200.00	\$8,300.00	\$2,100.00	\$3,000.00	\$8,700.00

City staff recommends awarding this project to First Dakota Enterprises, Inc. for a total base bid plus Alternates 1 and 4 in the amount of \$695,278.00 based on unit pricing with the following appropriation:

FUNDING SOURCE	TOTAL	Government Buildings
ADVERTISING AUTHORITY	\$860,000.00	\$860,000.00
ARCHITECT'S ESTIMATE	\$820,000.00	\$820,000.00

APPROPRIATION DATA:

FUNDING SOURCE	TOTAL	Government Buildings
COST CENTER		8915
LINE ITEM		4320
FUNDING CENTER		0505
BID AMOUNT	\$695,278.00	\$695,278.00

PROJECT MANAGER:

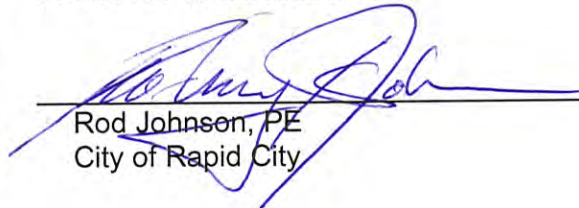

 Rod Johnson, PE
 City of Rapid City

2-3-11
Date

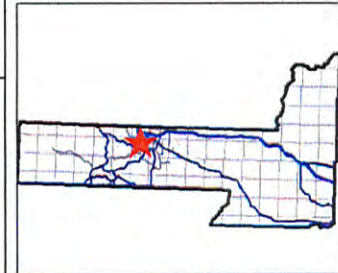
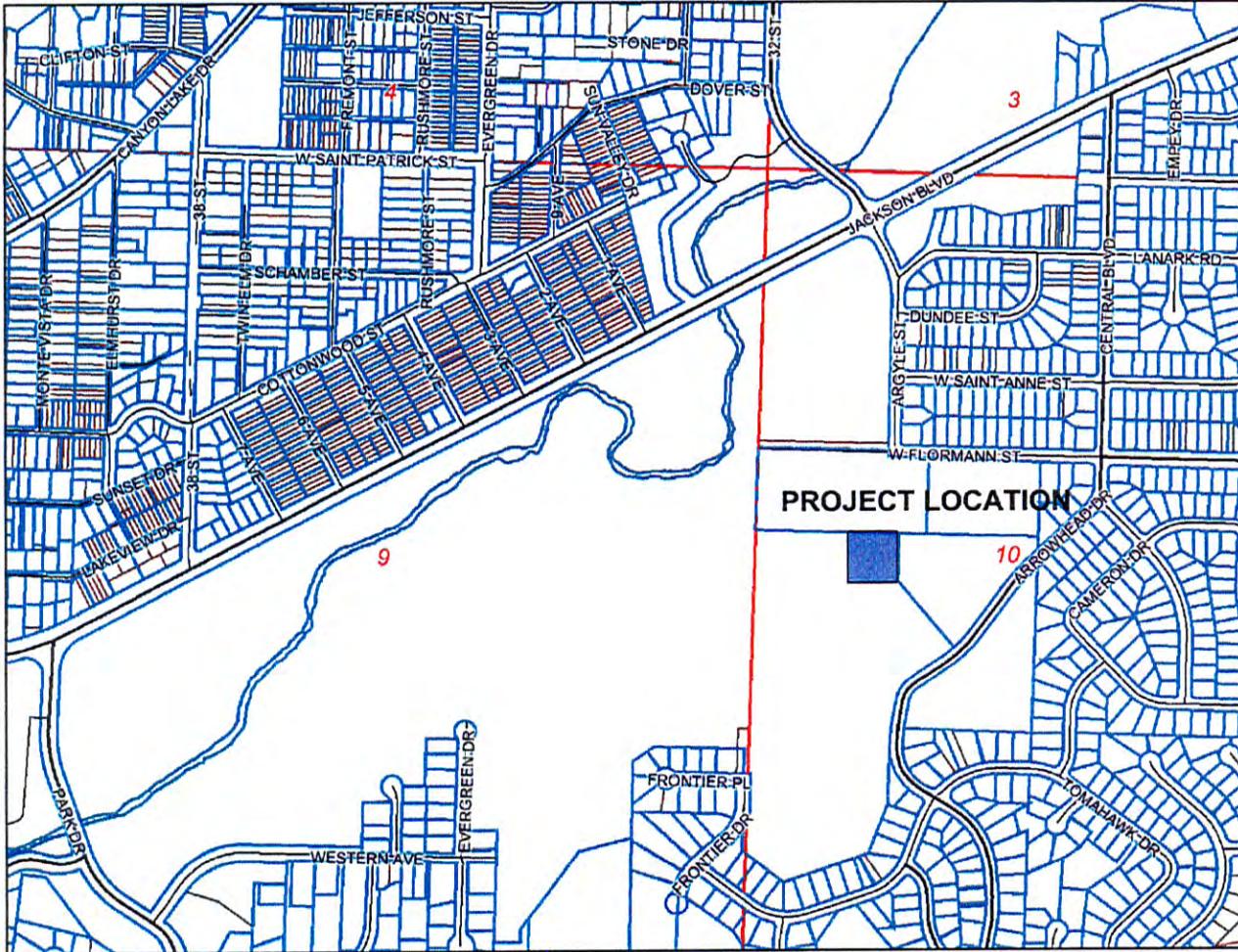

Legend

- Roads**
- Not classified
- Interstate
- US Highway
- SD Highway
- County Highway
- Main Road
- Minor Arterial
- Collector
- Ramp
- Paved Road
- Unpaved Road
- Unimproved Road
- Trail
- other
- Not yet coded
- Township/Section lines**
- SECTION
- TOWNSHIP
- Parcel Boundary
- Lot Lines
- COUNTY
- LOT LINE
- PARCEL LINE
- ROAD ROW
- RR ROW
- SECTION
- TOWNSHIP
- WATER LINE
- PLSS Sections
- County Line
- City Boundaries
- Rapid City
- Box Elder

0 900 1800 2700 ft.

Map center: 44° 3' 49" N, 103° 16' 28" W



Scale: 1:9,596

DISCLAIMER: This map is provided 'as is' without warranty of any representation of accuracy, timeliness, or completeness. The burden for determining accuracy, completeness, timeliness, merchantability, and fitness for or the appropriateness for use rests solely on the user. Rapid City and Pennington County make no warranties, express or implied, as to the use of the map. There are no implied warranties of merchantability or fitness for a particular purpose. The user acknowledges and accepts the limitations of the map, including the fact that the data used to create the map is dynamic and is in a constant state of maintenance, correction, and update. This document does not represent a legal survey of the land. There are no restrictions on the distribution of printed Rapid City/Pennington County maps, other than the City of Rapid City copyright/credit notice must be legible on the print. The user agrees to recognize and honor in perpetuity the copyrights and other proprietary claims for the map(s) established or produced by the City of Rapid City or the vendors furnishing said items to the City of Rapid City.