

BID SUMMARY
May 3, 2010

- No. CC050310-02.1 – Founders Park Sand Volleyball Courts, Sand Replacement – Project No. PR09-6009 (Opened April 21, 2010)

ADVERTISING AUTHORITY	\$67,500.00
1. R.C.S. Construction, Inc.*	\$83,000.00
2. Quinn Construction, Inc.*	\$64,400.00
3. Hills Materials Company*	\$96,680.00
4. Second Nature*	\$65,500.00
5. SECO Construction, Inc.*	\$66,150.00

- No. CC050310-02.2 – East Saint Patrick Sidewalk – Project No. MIP1805 / CIP No. 50298 (Opened April 27, 2010)

ADVERTISING AUTHORITY	\$35,000.00
ENGINEER'S ESTIMATE	\$43,372.50
1. KRM Concrete, LLC*	\$44,890.25
2. Stanley J. Johnsen Concrete Contractor Inc.*	\$37,862.50
3. Tru-Form Construction Inc.*	\$43,424.75
4. Lipp Construction Inc.*	\$36,850.00
5. Simon Contractors of SD Inc.*	\$43,876.00
6. Olson Construction Inc.*	\$45,100.00
7. SECO Construction Inc.*	\$43,485.20
8. J Scull Construction Service, Inc.*	\$50,904.56
9. Timber Ridge Construction**	\$29,257.00
10. DHD Construction Inc.*	\$46,125.54
11. Brewer Construction*	\$25,261.75

- No. CC050310-02.3 – Street Rehabilitation Project – Saint Cloud Street – 5th Street to 7th Street – Project No. ST10-1851 / CIP No. 50549 (Opened April 27, 2010)

ADVERTISING AUTHORITY	\$160,000.00
ENGINEER'S ESTIMATE	\$159,587.00
1. J&J Asphalt Company*	\$175,978.30
2. Simon Contractors of SD Inc.*	\$171,876.55
3. Hills Materials Company*	\$187,395.10

BID AWARD SUMMARY

LETTING DATE: April 27, 2010

PROJECT: East Saint Patrick Sidewalk
Project No. MIP09-1805 / CIP No. 50298

RECOMMENDATION: Award Total Bid in the amount of \$25,261.75 to Brewer Construction at the May 3, 2010 Council Meeting.

BIDDER'S SUMMARY

<u>CONTRACTORS</u>	<u>TOTAL BID</u>
Brewer Construction	\$25,261.75
Timber Ridge Construction	\$29,257.00
Lipp Construction, Inc.	\$36,850.00
Stanley J. Johnsen Concrete Contractors, Inc.	\$37,862.50
Tru-Form Construction, Inc.	\$43,424.75
SECO Construction, Inc.	\$43,485.20
Simon Contractors of SD, Inc.	\$43,876.00
KRM Concrete, LLC	\$44,890.25
Olson Construction, Inc.	\$45,100.00
DHD Construction, Inc.	\$46,125.54
J Scull Construction Service, Inc.	\$50,904.56

City staff recommends awarding this project to Brewer Construction for a total bid amount of \$25,261.75 based on unit pricing with the following appropriation:

FUNDING SOURCE	TOTAL	MIP
ADVERTISING AUTHORITY	\$35,000.00	\$35,000.00
ENGINEER'S ESTIMATE	\$43,372.50	\$43,372.50

APPROPRIATION DATA:

FUNDING SOURCE	TOTAL	MIP
COST CENTER		8913
LINE ITEM		4370
FUNDING CENTER		0505
BID AMOUNT	\$25,261.75	\$25,261.75

PROJECT MANAGER:

Paul Faiman

DATE:

4/29/2010

**BID TABULATION
EAST SAINT PATRICK SIDEWALK
PROJECT NO. MIP09-1805 / CIP NO. 50298
BID LETTING DATE: APRIL 27, 2010**

ITEM NO.	DESCRIPTION OF ITEM	UNIT	QTY (EST)	ENGINEER'S ESTIMATE		BREWER CONSTRUCTION		TIMBER RIDGE CONSTRUCTION		LIPP CONSTRUCTION, INC.		STANLEY J. JOHNSEN CONCRETE CONTRACTOR, INC.		TRU-FORM CONSTRUCTION, INC.		SECO CONSTRUCTION, INC.		SIMON CONTRACTORS OF SD, INC.		KRM CONCRETE, LLC		OLSON CONSTRUCTION, INC.		DHD CONSTRUCTION, INC.		J SCULL CONSTRUCTION SERVICE, INC.	
				UNIT COST	EXTENDED COST	UNIT COST	EXTENDED COST	UNIT COST	EXTENDED COST	UNIT COST	EXTENDED COST	UNIT COST	EXTENDED COST	UNIT COST	EXTENDED COST	UNIT COST	EXTENDED COST	UNIT COST	EXTENDED COST	UNIT COST	EXTENDED COST	UNIT COST	EXTENDED COST	UNIT COST	EXTENDED COST	UNIT COST	EXTENDED COST
1	MOBILIZATION	LS	1.00	\$750.00	\$750.00	\$200.00	\$200.00	\$500.00	\$500.00	\$500.00	\$500.00	\$2,000.00	\$2,000.00	\$3,000.00	\$3,000.00	\$2,000.00	\$2,000.00	\$2,000.00	\$2,000.00	\$1,150.00	\$1,150.00	\$1,000.00	\$1,000.00	\$2,000.00	\$2,000.00	\$1,180.00	\$1,180.00
2	UNCLASSIFIED EXCAVATION FOR SIDEWALK	LS	1.00	\$2,500.00	\$2,500.00	\$150.00	\$150.00	\$5,720.00	\$5,720.00	\$3,200.00	\$3,200.00	\$4,500.00	\$4,500.00	\$3,200.00	\$3,200.00	\$6,000.00	\$6,000.00	\$6,300.00	\$6,300.00	\$5,000.00	\$5,000.00	\$3,200.00	\$3,200.00	\$10,848.00	\$10,848.00	\$4,838.00	\$4,838.00
3	TRAFFIC CONTROL	LS	1.00	\$1,500.00	\$1,500.00	\$3,000.00	\$3,000.00	\$3,000.00	\$3,000.00	\$3,500.00	\$3,500.00	\$3,000.00	\$3,000.00	\$3,500.00	\$3,500.00	\$3,100.00	\$3,100.00	\$3,300.00	\$3,300.00	\$3,600.00	\$3,600.00	\$3,000.00	\$3,000.00	\$3,200.00	\$3,200.00	\$3,360.00	\$3,360.00
4	5' WIDE PCC CONCRETE SIDEWALK	SF	4,745.00	\$5.50	\$26,097.50	\$3.75	\$17,793.75	\$2.90	\$13,760.50	\$3.60	\$17,082.00	\$3.50	\$16,607.50	\$4.75	\$22,538.75	\$3.96	\$18,790.20	\$3.60	\$17,082.00	\$4.20	\$19,929.00	\$4.00	\$18,980.00	\$4.25	\$20,166.25	\$4.72	\$22,396.40
5	0-2' CONCRETE 'C' WALL (INCLUDES WALK)	LF	107.00	\$75.00	\$8,025.00	\$9.00	\$963.00	\$39.50	\$4,226.50	\$59.00	\$6,313.00	\$65.00	\$6,955.00	\$48.00	\$5,136.00	\$73.00	\$7,811.00	\$82.00	\$8,774.00	\$68.75	\$7,356.25	\$60.00	\$6,420.00	\$54.10	\$5,788.70	\$77.88	\$8,333.16
6	ADJUST MANHOLE RING & COVER	LS	1.00	\$500.00	\$500.00	\$50.00	\$50.00	\$200.00	\$200.00	\$220.00	\$220.00	\$50.00	\$50.00	\$250.00	\$250.00	\$100.00	\$100.00	\$300.00	\$300.00	\$450.00	\$450.00	\$500.00	\$500.00	\$300.00	\$300.00	\$531.00	\$531.00
7	COMPOST FERTILIZE & SEED	SY	400.00	\$1.00	\$400.00	\$1.25	\$500.00	\$0.00	\$0.00	\$6.00	\$2,400.00	\$3.75	\$1,500.00	\$4.50	\$1,800.00	\$3.71	\$1,484.00	\$4.60	\$1,840.00	\$4.25	\$1,700.00	\$6.00	\$2,400.00	\$3.25	\$1,300.00	\$2.95	\$1,180.00
8	STRAW OR COMPOST WATTELS	LF	700.00	\$3.00	\$2,100.00	\$2.00	\$1,400.00	\$0.00	\$0.00	\$3.00	\$2,100.00	\$3.50	\$2,450.00	\$4.00	\$2,800.00	\$3.00	\$2,100.00	\$4.40	\$3,080.00	\$4.15	\$2,905.00	\$3.00	\$2,100.00	\$1.57	\$1,099.00	\$5.90	\$4,130.00
9	INCIDENTAL	LS	1.00	\$1,500.00	\$1,500.00	\$1,205.00	\$1,205.00	\$1,850.00	\$1,850.00	\$1,535.00	\$1,535.00	\$800.00	\$800.00	\$1,200.00	\$1,200.00	\$2,100.00	\$2,100.00	\$1,200.00	\$1,200.00	\$2,800.00	\$2,800.00	\$7,500.00	\$7,500.00	\$1,422.59	\$1,422.59	\$4,956.00	\$4,956.00
TOTALS					\$43,372.50		\$25,261.75		\$29,257.00		\$36,850.00		\$37,862.50		\$43,424.75		\$43,485.20		\$43,876.00		\$44,890.25		\$45,100.00		\$46,124.54		\$50,904.56

I certify that, to the best of my knowledge, this is a true tabulation of bids received for this project.

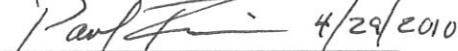
 4/29/2010
Paul Farman Date
Project Manager

Contract awarded to _____ in the amount of \$ _____
at the _____ Council Meeting.

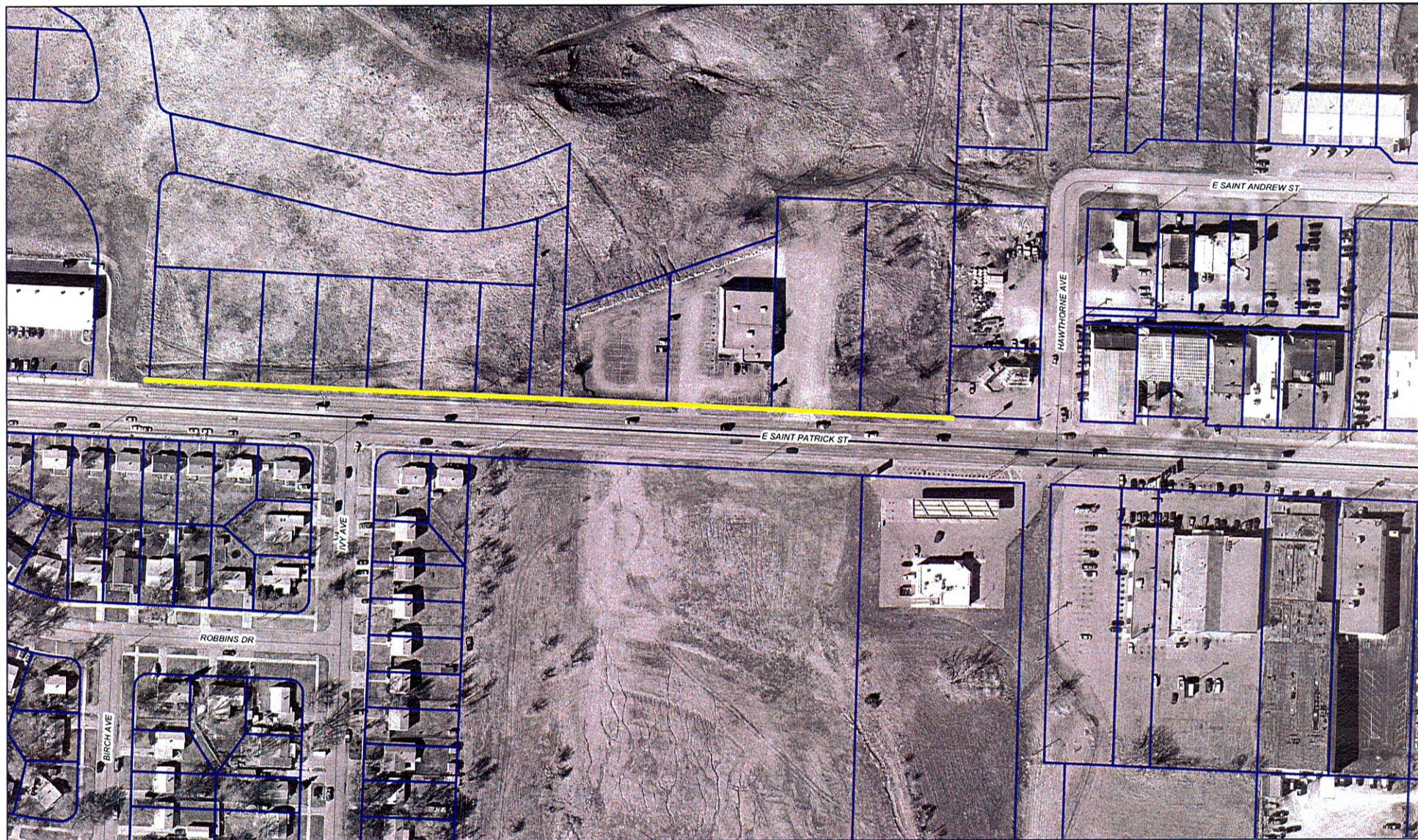

North side of St. Patrick Street, proposed sidewalk area