

BID SUMMARY  
July 20, 2009

1. No. CC072009-02 – Landfill Scale Approach Repair Project No. SWO09-1790/CIP No. 50769  
(Opened on July 14, 2009)  
 ADVERTISING AUTHORITY \$30,000.00  
 ENGINEER'S ESTIMATE \$41,466.80  
  
 1. Tru-Form Construction Inc \* \$44,877.60  
 2. Hills Materials Company \* \$49,238.30  
 3. Simon Contractors of South Dakota Inc \* \$39,344.20
2. No. CC072009-02 – Current Model Year Backhoe (Opened July 14, 2009)  
 ADVERTISING AUTHORITY \$158,500.00

	Butler Machinery Company *	RDO Equipment Company *
Current Model Year Backhoe, per specifications, complete and ready for use intended and delivered F.O.B., Street Division	\$126,568.00	\$139,325.00
Trade In: 1984 John Deere 510 backhoe with approximately 6000 hours	\$4,500.00	\$8,230.00
Current Model Year Backhoe, plus Trade In Combined	\$122,068.00	\$131,095.00

\* Bond Submitted

# BID AWARD SUMMARY

LETTING DATE: July 14, 2009

**PROJECT:** Landfill Scale Approach Repair  
Project No. SWO09-1790 / CIP No. 50769

**RECOMMENDATION:** Award Total Bid in the amount of \$39,344.20 to Simon Contractors of SD, Inc. at the July 20, 2009 Council Meeting.

---

## BIDDERS' SUMMARY

### CONTRACTORS

### TOTAL BID

Simon Contractors of SD, Inc.	\$39,344.20
Tru-Form Construction, Inc.	\$44,877.60
Hills Materials Company	\$49,238.30

City staff recommends awarding this project to Simon Contractors of SD, Inc. for a total bid amount of \$39,344.20 based on unit pricing with the following appropriation:

FUNDING SOURCE	TOTAL	Solid Waste Disposal
ADVERTISING AUTHORITY	\$30,000.00	\$30,000.00
ENGINEER'S ESTIMATE	\$41,466.80	\$41,466.80

### APPROPRIATION DATA:

FUNDING SOURCE	TOTAL	Solid Waste Disposal
COST CENTER		7102
LINE ITEM		4390
FUNDING CENTER		0615
BID AMOUNT	\$39,344.20	\$39,344.20

**PROJECT MANAGER:**

  
Keith Johnson

**DATE:** July 15, 2009

**BID TABULATION**  
**LANDFILL SCALE APPROACH REPAIR**  
**PROJECT NO. SWO09-1790 / CIP NO. 50769**  
**BID LETTING DATE: JULY 14, 2009**

ITEM NO.	DESCRIPTION OF ITEM	UNIT	QTY (EST)	ENGINEER'S ESTIMATE		SIMON CONTRACTORS OF SD, INC.		TRU-FORM CONSTRUCTION, INC.		HILLS MATERIALS COMPANY	
				UNIT COST	EXTENDED COST	UNIT COST	EXTENDED COST	UNIT COST	EXTENDED COST	UNIT COST	EXTENDED COST
1	MOBILIZATION	LS	1.00	\$4,000.00	\$4,000.00	\$3,500.00	\$3,500.00	\$3,500.00	\$3,500.00	\$5,700.00	\$5,700.00
2	INCIDENTAL WORK	LS	1.00	\$1,500.00	\$1,500.00	\$500.00	\$500.00	\$2,500.00	\$2,500.00	\$4,700.00	\$4,700.00
3	TRAFFIC CONTROL	LS	1.00	\$1,000.00	\$1,000.00	\$1,000.00	\$1,000.00	\$800.00	\$800.00	\$600.00	\$600.00
4	REMOVE CONCRETE PAVEMENT	SY	133.40	\$12.00	\$1,600.80	\$13.00	\$1,734.20	\$14.00	\$1,867.60	\$12.00	\$1,600.80
5	REMOVE CONCRETE SCALE APPROACH	EA	1.00	\$500.00	\$500.00	\$800.00	\$800.00	\$1,600.00	\$1,600.00	\$1,975.00	\$1,975.00
6	MILL ASPHALT, 6"	SY	411.00	\$6.00	\$2,466.00	\$6.00	\$2,466.00	\$10.00	\$4,110.00	\$7.50	\$3,082.50
7	PCC PAVEMENT, REINFORCED, 9"	SY	100.00	\$100.00	\$10,000.00	\$90.00	\$9,000.00	\$70.00	\$7,000.00	\$78.00	\$7,800.00
8	CONCRETE SCALE APPROACH, REINFORCED	EA	1.00	\$2,500.00	\$2,500.00	\$2,900.00	\$2,900.00	\$3,400.00	\$3,400.00	\$3,600.00	\$3,600.00
9	TYPE 3 FOUNDATION MATERIAL	TON	10.00	\$25.00	\$250.00	\$45.00	\$450.00	\$40.00	\$400.00	\$67.00	\$670.00
10	RECYCLED ASPHALT PAVEMENT	CY	26.00	\$15.00	\$390.00	\$50.00	\$1,300.00	\$30.00	\$780.00	\$75.00	\$1,950.00
11	AC, CLASS G, TYPE 1 PG64-28	TON	156.00	\$110.00	\$17,160.00	\$99.00	\$15,444.00	\$120.00	\$18,720.00	\$110.00	\$17,160.00
12	ASPHALT SPEED BUMP	EA	1.00	\$100.00	\$100.00	\$250.00	\$250.00	\$200.00	\$200.00	\$400.00	\$400.00
<b>TOTALS</b>					\$41,466.80		\$39,344.20		\$44,877.60		\$49,238.30

I certify that, to the best of my knowledge, this is a true tabulation of bids received for this project.

Keith Johnson      7/15/09  
 Keith Johnson      Date  
 Project Manager

Contract awarded to \_\_\_\_\_ in the amount of \$ \_\_\_\_\_  
 at the \_\_\_\_\_ Council Meeting.



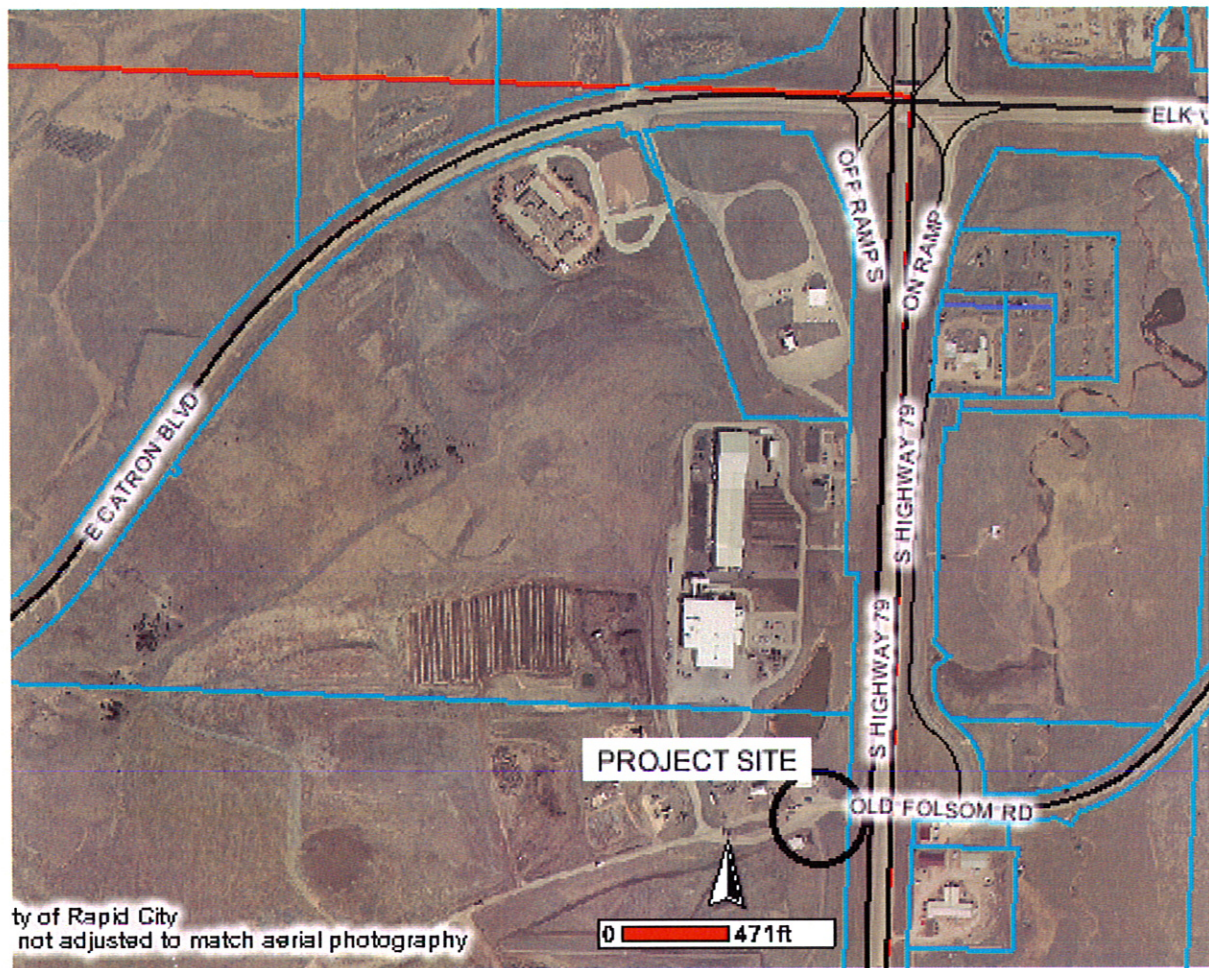

## LANDFILL SCALE APPROACH REPAIR

PROJECT SWO09-1790 / CIP #50769

# **BID AWARD SUMMARY**

**LETTING DATE:** July 14, 2009

**PROJECT:** One (1) New Current Model Year Backhoe

**RECOMMENDATION:** Award Total Bid in the amount of \$122,068.00 to Butler Machinery at the July 20, 2009, Council Meeting.

---

## **BIDDERS' SUMMARY**

**ADVERTISING AUTHORITY:** \$158,500.00

<u>CONTRACTOR</u>	<u>MODEL</u>	<u>AMOUNT</u>	<u>TRADEIN</u> <u>1984 JOHN DEERE</u>	<u>TOTAL</u>
Butler Machinery	Caterpillar 450E	\$126,568.00	\$4,500.00	\$122,068.00
RDO Equipment Co.	John Deere 710J	\$139,324.00	\$8,230.00	\$131,095.00

City staff recommends awarding this equipment to Butler Machinery for the Caterpillar Model #450E with Trade In, for a total bid amount of \$122,068.00 based on unit pricing with the following appropriation:

### **APPROPRIATION DATA**

AMOUNT	\$122,068.090			
FUND TYPE	Water Enterprise Fund			
DEPARTMENT	7012			
LINE ITEM	4360			
FUND	0602			

**PROJECT MANAGER:**

  
Toni Broom, Compliance Specialist

Date: July 16, 2009

**BID TABULATION FOR: One (1) NEW CURRENT MODEL BACKHOE****Bid Open: July 14, 2009****Department: Water Division**

Item No.	Description	Quantity	City	Estimate	Butler Machinery		RDO	
					RC	SD	RC	SD
			Unit Price	Extended Price	Unit Price	Extended Price	Unit Price	Extended Price
1	Current Model Year Backhoe, per specifications	1	\$ 158,500.00	\$ 158,500.00	\$126,568.00	\$126,568.00	\$139,325.00	\$139,325.00
2	Trade In: 1984 John Deere 510 backhoe with approximately 6000 hours	1			\$ 4,500.00	\$ 4,500.00	\$ 8,230.00	\$ 8,230.00
3	Current Model Year Backhoe plus Trade In Combined	1			\$122,068.00	\$122,068.00	\$131,095.00	\$131,095.00
					Model - Caterpillar 450E		Model - John Deere 710J	