

LOTS 1 THROUGH 5, ENGESSER SUBDIVISION

(formerly the E $\frac{1}{2}$ of the SE $\frac{1}{4}$, less Lot H1 of the NE $\frac{1}{4}$ of the SE $\frac{1}{4}$, less Lot A of the NE $\frac{1}{4}$ of the SE $\frac{1}{4}$, less Lot PE1 of the NE $\frac{1}{4}$ of the SE $\frac{1}{4}$, and less a portion of a South Dakota Owned Railroad Right-Of-Way all in Section 24, T1N, R8E, B.H.M.)

LOCATED IN THE E $\frac{1}{2}$ OF THE SE $\frac{1}{4}$,
SECTION 24, T1N, R8E, B.H.M.
PENNINGTON COUNTY, SOUTH DAKOTA

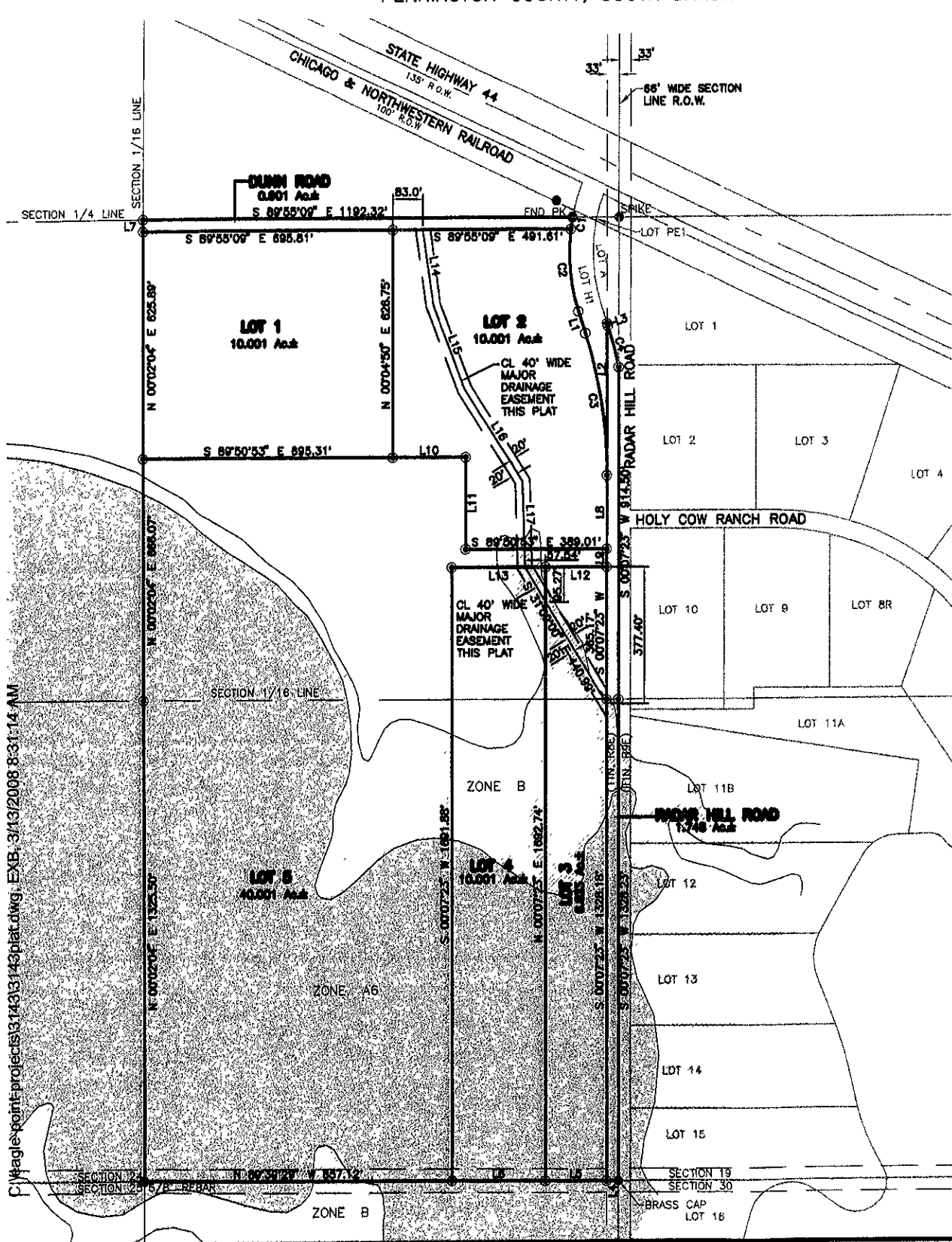

MARCH 12, 2008
N.T.S.

C:\waglev\point-projects\314313143\plat.dwg, EXB, 3/13/2008 8:31:14 AM