

PW051507-01

May 8th, 2007

To Whom It May Concern:

We will be building a new home at 5215 South Canyon Road. Legal-Lot A (less Lots #1, #2 & #3) of tract O of Gray's Subdivision. This is in the county; on the other side of the property line is City Limits.

Ted Vore had it surveyed last year. The water line is located and available at the corner of Berry Pines and Berry Boulevard. It is on the North side of the curb, right next to our property line.

Sincerely, Monica Lomheim Besler
Monica Lomheim Besler

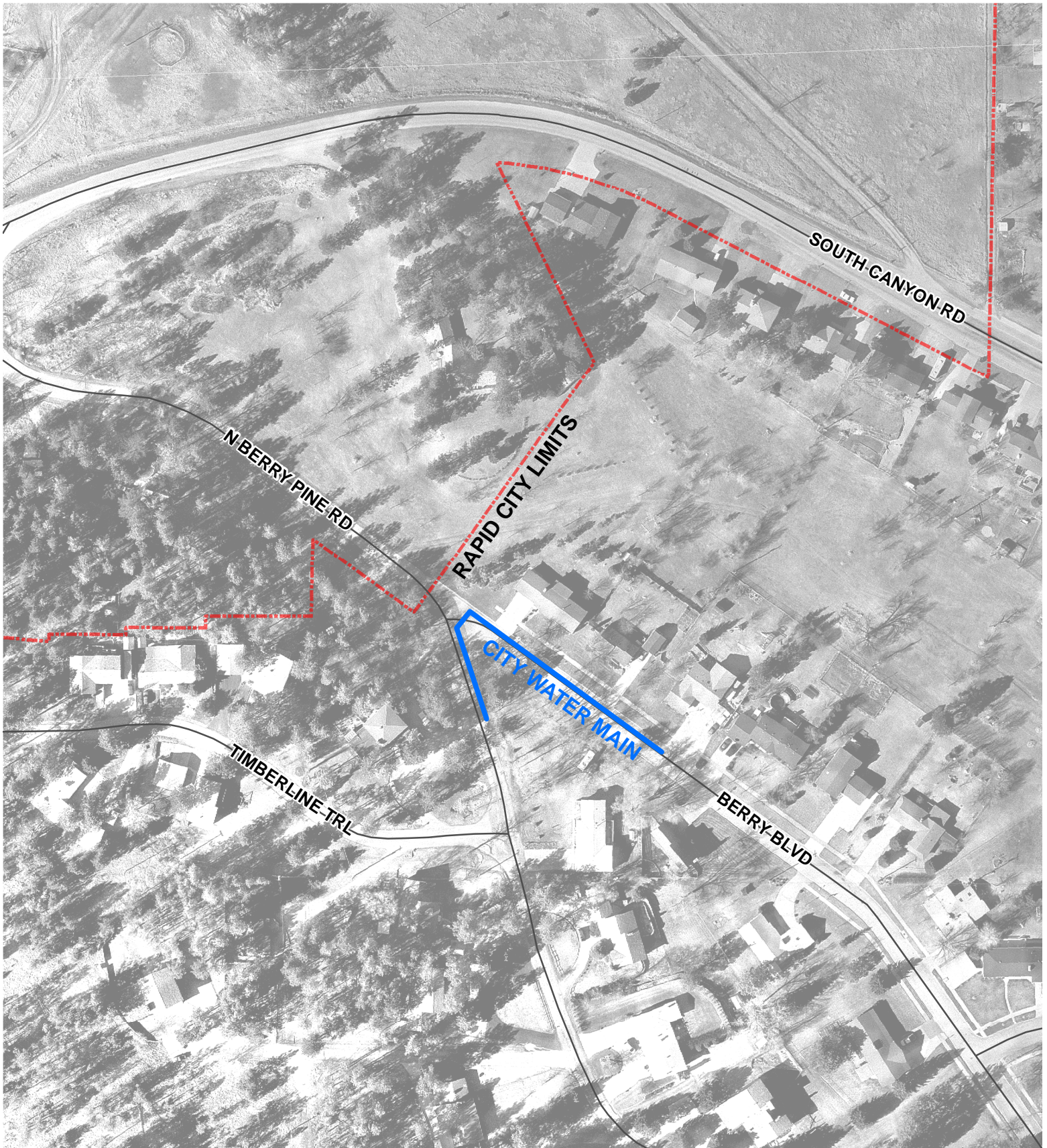

**BESSLER CONNECTION TO
CITY WATER MAIN**