

INFORMAL QUOTES

PUBLIC WORKS DEPARTMENT

(Item purchased over \$500 and under \$15,000)
(Water & Sewer Project under \$25,000)

GENERAL DESCRIPTION: Repair erosion damage to the highway embankment where a City water line was installed along HWY. 16 from Tower Road going south on the east side.

DIVISION: Public Works **SIGNATURE:** T. J. Vore, Proj. Manager

NO. 1 QUOTE

Supplier: J.H. Hilt Engineering
Address: P.O. Box 740, Black Hawk, SD 57718
Options: SDDOT will provide traffic control
Quantity: 1 to 3 acres
Unit Price: \$500 Mob. + \$1,250/acre **Total:** \$3,000 based on estimated 2 acres
Date: Feb. 20, 2006 **Contact:** J.H. Hilt, Pres.

NO. 2 QUOTE

Supplier: Three Sons Landscaping Inc.
Address: 7803 Palmer Lane, Rapid City, SD 57702
Options: SDDOT will provide traffic control
Quantity: 1 to 3 acres
Unit Price: \$1,388.88/Acre **Total:** \$2,777.76 based on estimated 2.0 acres
Date: Feb. 26, 2006 **Contact:** Mike

NO. 3 QUOTE

Supplier: Black Hills Hydro-Turf, Inc.
Address: P.O. Box 1447, Rapid City, SD 57709
Options: SDDOT will provide traffic control
Quantity: 1 to 3 acres
Unit Price: \$2,680/Acre **Total:** \$5,360.00 based on estimated 2.0 acres
Date: 2-Mar-06 **Contact:** Craig Knock

Rapid City Geographic Information System

[Print](#) [Close](#)

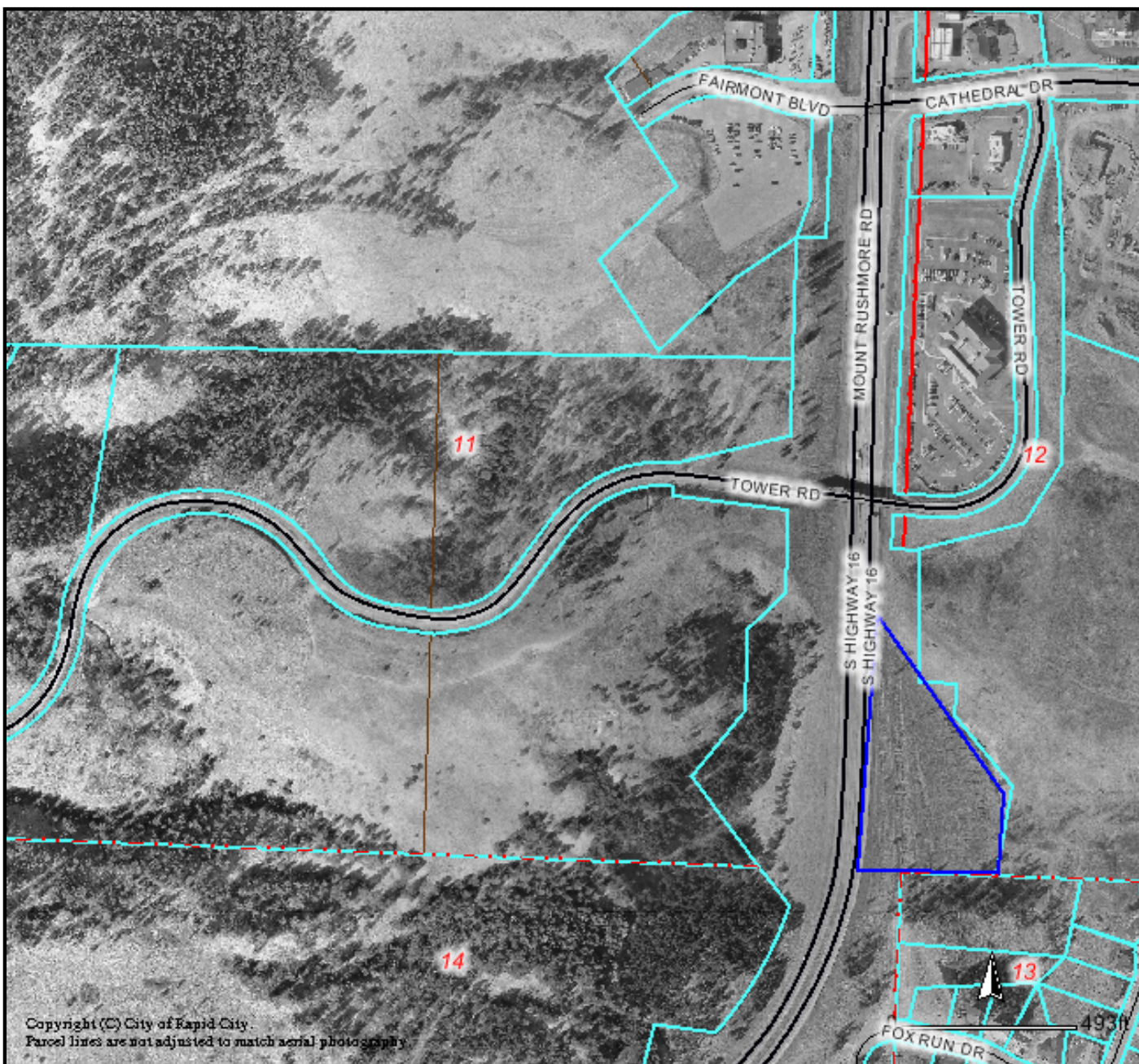

Copyright (C) City of Rapid City.
Parcel lines are not adjusted to match aerial photography.

- Legend**
- Roads
 - Not classified
 - Interstate
 - US Highway
 - SD Highway
 - County Highway
 - Main Road
 - Minor Arterial
 - Collector
 - Ramp
 - Paved Road
 - Unpaved Road
 - Unimproved Road
 - Trail
 - other
 - Not yet coded
 - Township/Section lines
 - TOWNSHIP
 - Parcel Boundary
 - Lot Lines
 - COUNTY
 - LOT LINE
 - PARCEL LINE
 - ROAD ROW
 - RR ROW
 - SECTION
 - TOWNSHIP
 - WATER LINE
 - PLSS Sections
 - County Line
 - City Boundaries
 - Rapid City
 - Box Elder
 - New Underwood
 - Wasta
 - Wall
 - Quinn
 - Hill City
 - Keystone
 - Aerial Photography

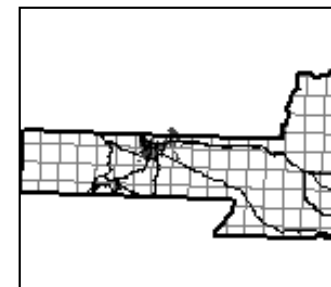

DISCLAIMER
 DISCLAIMER: This GIS data is provided 'as is' without warranty or any representation of accuracy, timeliness or completeness. The burden for determining accuracy, completeness, timeliness, merchantability and fitness for or the appropriateness for use rests solely on the requester. Rapid City and Pennington County make no warranties, express or implied, as to the use of the data. The implied warranties of merchantability or fitness for a particular purpose are specifically disclaimed. The requester acknowledges and accepts the limitations of the data, including the fact that the data is dynamic and is in a constant state of maintenance, correction and update. This document does not represent a legal survey of the land. There are no restrictions on distribution of printed Rapid City/Pennington County maps, other than the City of Rapid City copyright/credit notice be legible on the print. The User agrees to recognize and honor in perpetuity the copyrights, and other proprietary claims for the GIS Product File(s) established or produced by the City of Rapid City or the vendors furnishing said items to the City of Rapid City.