

RESOLUTION ESTABLISHING SUPPLEMENTAL  
TAP FEES FOR THE SKYLINE DRIVE WATER MAIN  
EXTENSION PROJECT W04-1439

WHEREAS, Rapid City Municipal Code Section 13.04.095 and South Dakota Codified Law Section 9-47-16 allows the Common Council to impose water construction fees for connection to the water utility in certain areas; and

WHEREAS, water utility mains have been extended along portions of Skyline Drive as per plans entitled "Skyline Drive Water Main Extension Project W04-1439," as shown in Exhibit A, attached hereto and incorporated herein; and

WHEREAS, the City of Rapid City shared the cost to extend the water utility main including engineering and construction costs; and

WHEREAS, a portion of the City's project cost to complete said water utility main extension will be accessed to the benefiting property identified in Exhibit A before such property will be served with such facilities; and

WHEREAS, the Common Council finds that said utility construction fee is appropriate and in the best interests of the City, the community, and the water utility.

NOW THEREFORE, be it resolved that a water utility construction fee is hereby imposed on the property that benefits from the construction of the water utility main along Skyline Drive as per project plans entitled "Skyline Drive Water Main Extension Project W04-1439;" and

BE IT FURTHER RESOLVED, the property that will benefit from the extension of the water utility main has been identified and is shown on Exhibit A, and is further identified as:

The SW 1/4 of the NE 1/4 of the NW 1/4. Section 2, T1N, R7E, Rapid City, Pennington County, South Dakota; and

BE IT FURTHER RESOLVED, the above-described property shown in Exhibit A shall be required to pay \$35,895.32 before a request for a water service tap is fulfilled, this amount is the proportional share of the cost of construction for the extension of the water utility mains; and

BE IT FURTHER RESOLVED, said water utility fee collected as established herein shall accrue to the Water Utility Enterprise Fund; and

BE IT FURTHER RESOLVED, said utility construct fee shall remain in effect until such time as the balance of the project costs totaling \$ 35,895.32 is collected, at which time this Resolution and the utility construction fee shall automatically expire.

Dated this \_\_\_\_\_ day of \_\_\_\_\_, 2006.

CITY OF RAPID CITY

\_\_\_\_\_  
Jim Shaw, Mayor

ATTEST:

\_\_\_\_\_  
Finance Officer

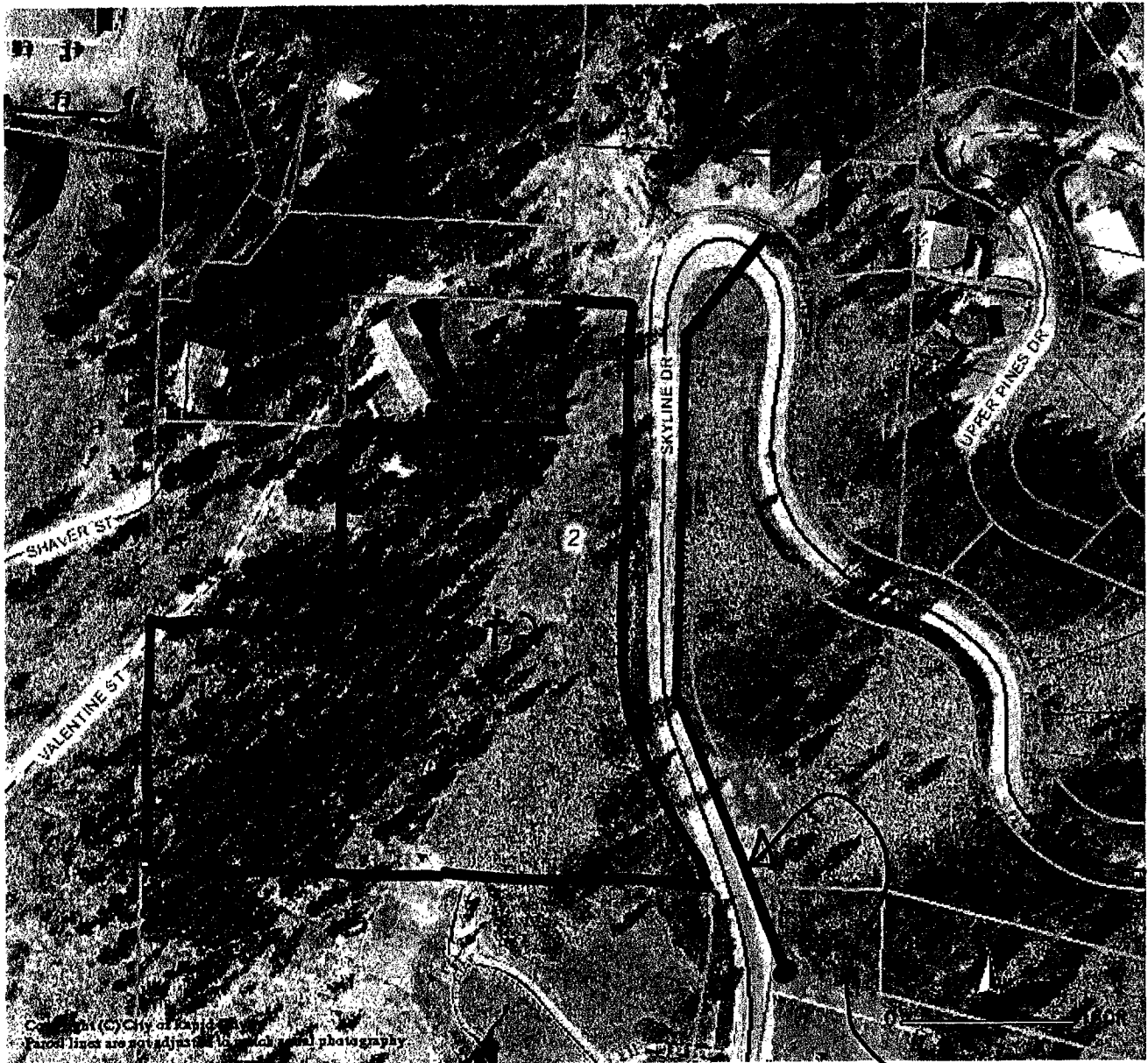

Copyright (C) City of Rapid City  
Parcel lines are not adjusted to match aerial photography

Skyline Drive Water  
main extension

# Exhibit A