

ADVERTISING AUTHORITY

PW022806-11

This form must be completed and approved by the City Finance Office prior to presenting items to the City Council and/or Committees of the City Council. This covers all items which require formal bids, currently anything over \$25,000 (except emergency and repair costs)

I. PROJECT NO.: ST06-1431 CIP No. 50549
 II. PROJECT NAME: 2006 Mill and Overlays, Various Locations
 III. Project/Item(s) Description: Street repairs using asphalt concrete mill and overlays at various locations around town. Includes limited curb and gutter replacement where needed to correct minor drainage problems.

IV. BID LETTING DATE: 28 March, 2006

V. ESTIMATED COST OF PROJECT/ITEM(S) \$ 300,000.00

VI. BASIS OF PAYMENT Assessed Non-Assessed
 Single Payment Partial Payment *

VII. APPROPRIATION DATA

Amount	\$ 300,000				
Fund	505				
Department	8910				
Line Item	4370				

VIII. (If applicable) Grant No.: _____
 Funding Source: _____
 Estimated Completion Date: _____
 Estimated Grant Receipt Date: _____

IX. DEPARTMENT/DIVISION:

Project Manager: Joe Jagodzinski Date 2/14/2006

DIVISION MANAGER Signature _____ Date _____

DEPARTMENT DIRECTOR Signature _____ Date _____

FINANCE OFFICE USE ONLY			Approved		Carbon Copy
Appropriation Cash Flow	Date	Initial	Yes	No	Investment Desk
					Public Works
					Engineering
					Project Manager

2006 Mill and Overlay - Saint Patrick St.

[Print](#) [Close](#)

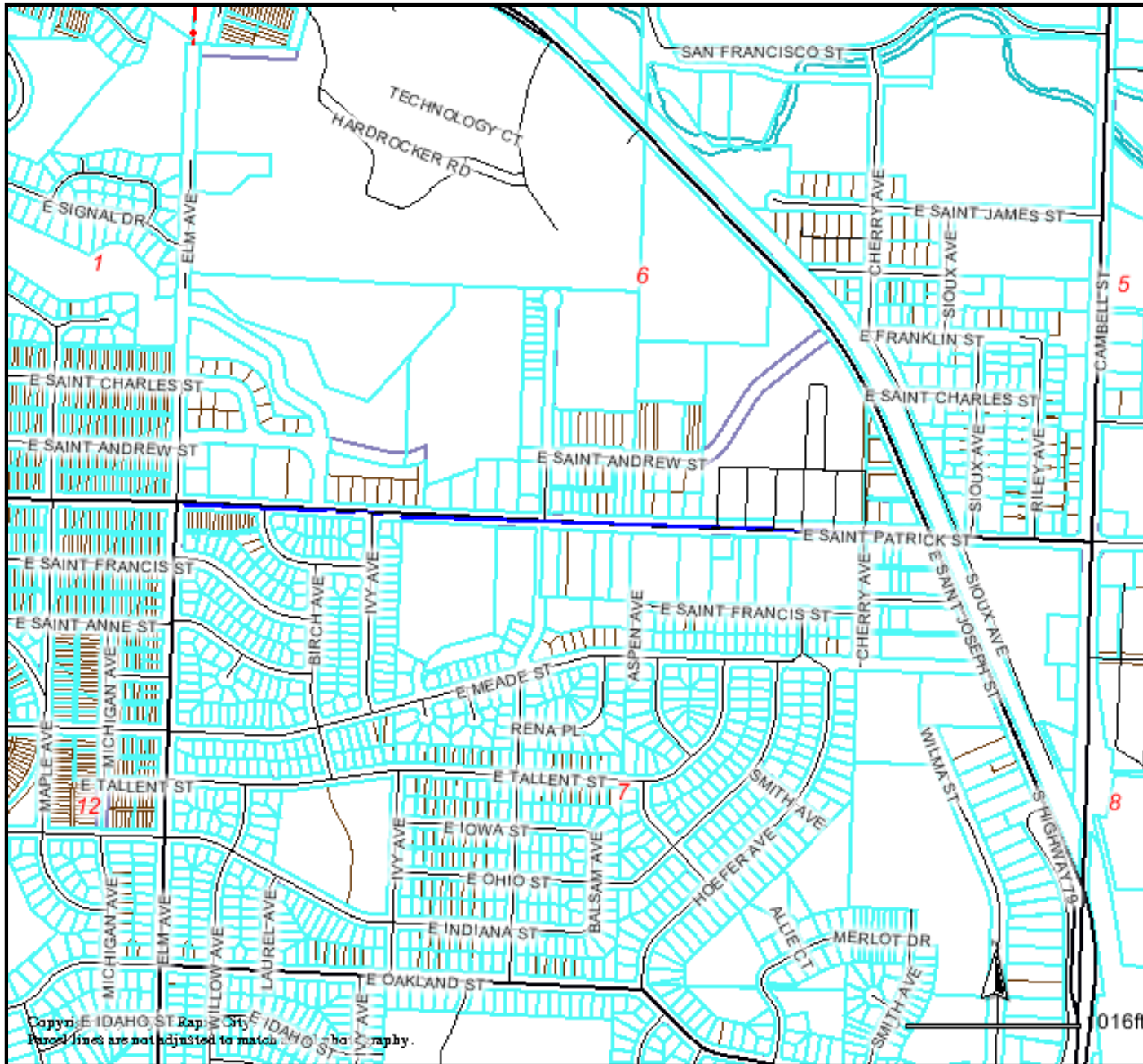

Copyright © 2006 Rapid City, SD
Parcel lines are not adjusted to match photography.

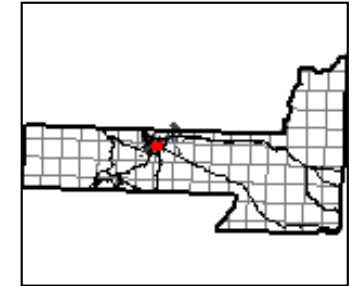

DISCLAIMER
DISCLAIMER: This GIS data is provided 'as is' without warranty or any representation of accuracy, timeliness or completeness. The burden for determining accuracy, completeness, timeliness, merchantability and fitness for or the appropriateness for use rests solely on the requester. Rapid City and Pennington County make no warranties, express or implied, as to the use of the data. The implied warranties of merchantability or fitness for a particular purpose are specifically disclaimed. The requester acknowledges and accepts the limitations of the data, including the fact that the data is dynamic and is in a constant state of maintenance, correction and update. This document does not represent a legal survey of the land. There are no restrictions on distribution of printed Rapid City/Pennington County maps, other than the City of Rapid City copyright/credit notice be legible on the print. The User agrees to recognize and honor in perpetuity the copyrights, and other proprietary claims for the GIS Product File(s) established or produced by the City of Rapid City or the vendors furnishing said items to the City of Rapid City.

2006 Mill and Overlay - Westwind and Crestview

[Print](#) [Close](#)

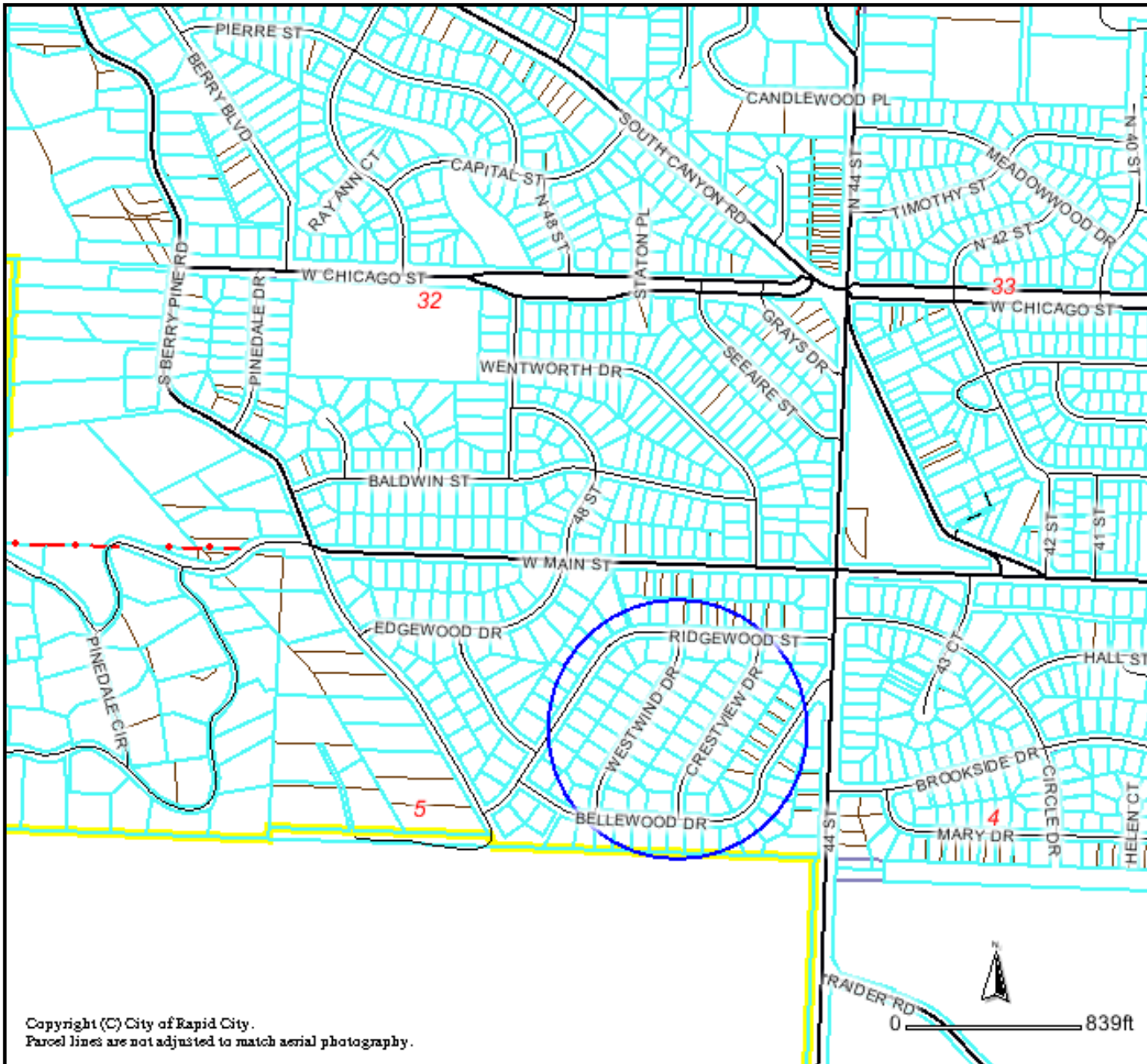

Legend

- Roads
- Not classified
- Interstate
- US Highway
- SD Highway
- County Highway
- Main Road
- Minor Arterial
- Collector
- Ramp
- Paved Road
- Unpaved Road
- Unimproved Road
- Trail
- other
- Not yet coded
- Township/Section lines
- SECTION
- TOWNSHIP
- Parcel Boundary
- Lot Lines
- COUNTY
- LOT LINE
- PARCEL LINE
- ROAD ROW
- RR ROW
- SECTION
- TOWNSHIP
- WATER LINE
- PLSS Sections
- County Line
- City Boundaries
- Rapid City
- Box Elder
- New Underwood
- Wasta
- Wall
- Quinn
- Hill City
- Keystone

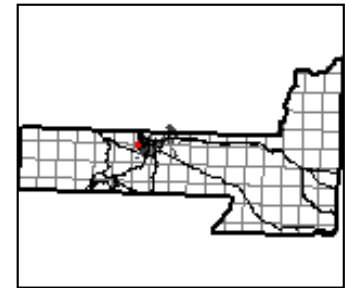

DISCLAIMER
DISCLAIMER: This GIS data is provided 'as is' without warranty or any representation of accuracy, timeliness or completeness. The burden for determining accuracy, completeness, timeliness, merchantability and fitness for or the appropriateness for use rests solely on the requester. Rapid City and Pennington County make no warranties, express or implied, as to the use of the data. The implied warranties of merchantability or fitness for a particular purpose are specifically disclaimed. The requester acknowledges and accepts the limitations of the data, including the fact that the data is dynamic and is in a constant state of maintenance, correction and update. This document does not represent a legal survey of the land. There are no restrictions on distribution of printed Rapid City/Pennington County maps, other than the City of Rapid City copyright/credit notice be legible on the print. The User agrees to recognize and honor in perpetuity the copyrights, and other proprietary claims for the GIS Product File(s) established or produced by the City of Rapid City or the vendors furnishing said items to the City of Rapid City.