

# HANSON SURVEYING & MAPPING

MICHAEL R. HANSON - R.L.S.  
832 HORACE MANN DRIVE  
RAPID CITY, SD 57701  
605-388-9652 (P & F)

SCALE: 1"=200'

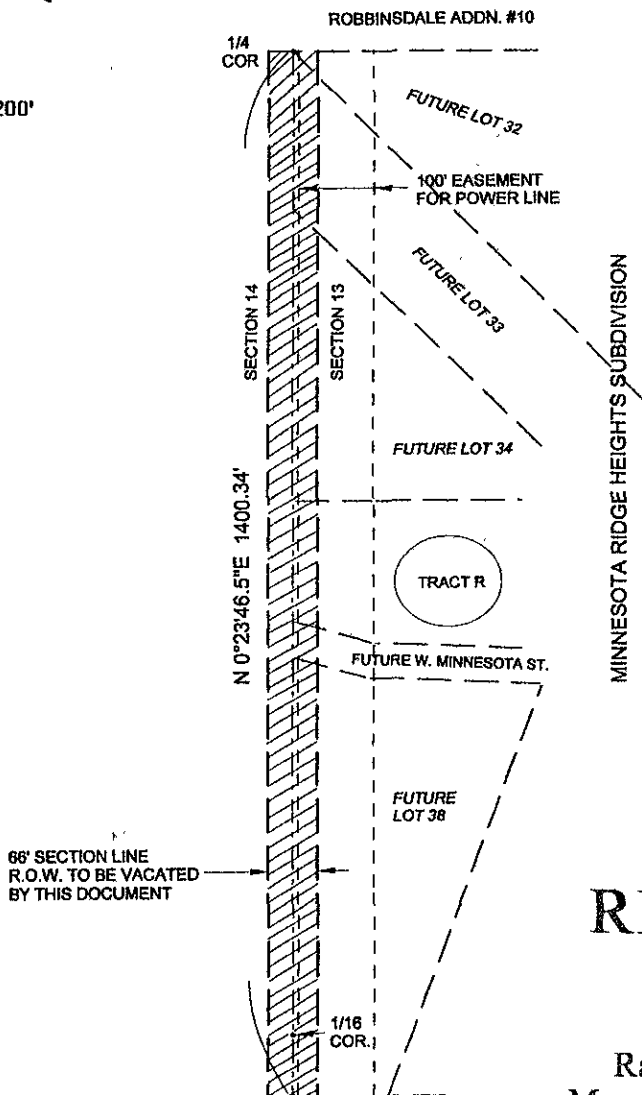

## RECEIVED

MAY 18 2005

Rapid City Growth  
Management Department

### EXHIBIT A VACATION OF SECTION LINE RIGHT OF WAY

#### LEGAL DESCRIPTION

NW1/4 OF SECTION 13, T1N, R7E, B.H.M. AND  
NE1/4 OF SECTION 14, T1N, R7E, B.H.M.  
RAPID CITY, PENNINGTON COUNTY, SOUTH DAKOTA

Project # 04.300

Surveyed by: M.R.H.

Date: 3/23/05

Drafted by: M.R.H.

Title Work  WAS  WAS NOT provided at time of survey order.

#### SURVEYOR'S CERTIFICATE

I, the undersigned, do hereby certify that I have surveyed the above described property and that the information shown hereon is an accurate representation of the information gathered at the time of the inspection of the subject property.

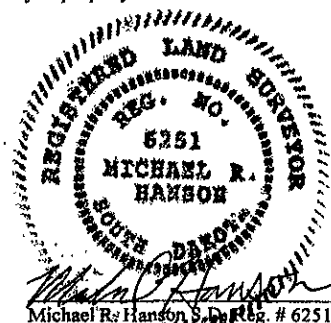

Michael R. Hanson, R.L.S., Reg. # 6251