

PLAT OF LOT 1R, LOT 9R, WELL LOT A, AND WELL LOT B, HOLY COW RANCH SUBDIVISION

(FORMERLY LOT 1 AND LOT 9 OF
HOLY COW RANCH SUBDIVISION)
LOCATED IN "GOVERNMENT" LOTS 3 AND 4
SECTION 19, T1N, R9E, B.H.M.,
PENNINGTON COUNTY, SOUTH DAKOTA

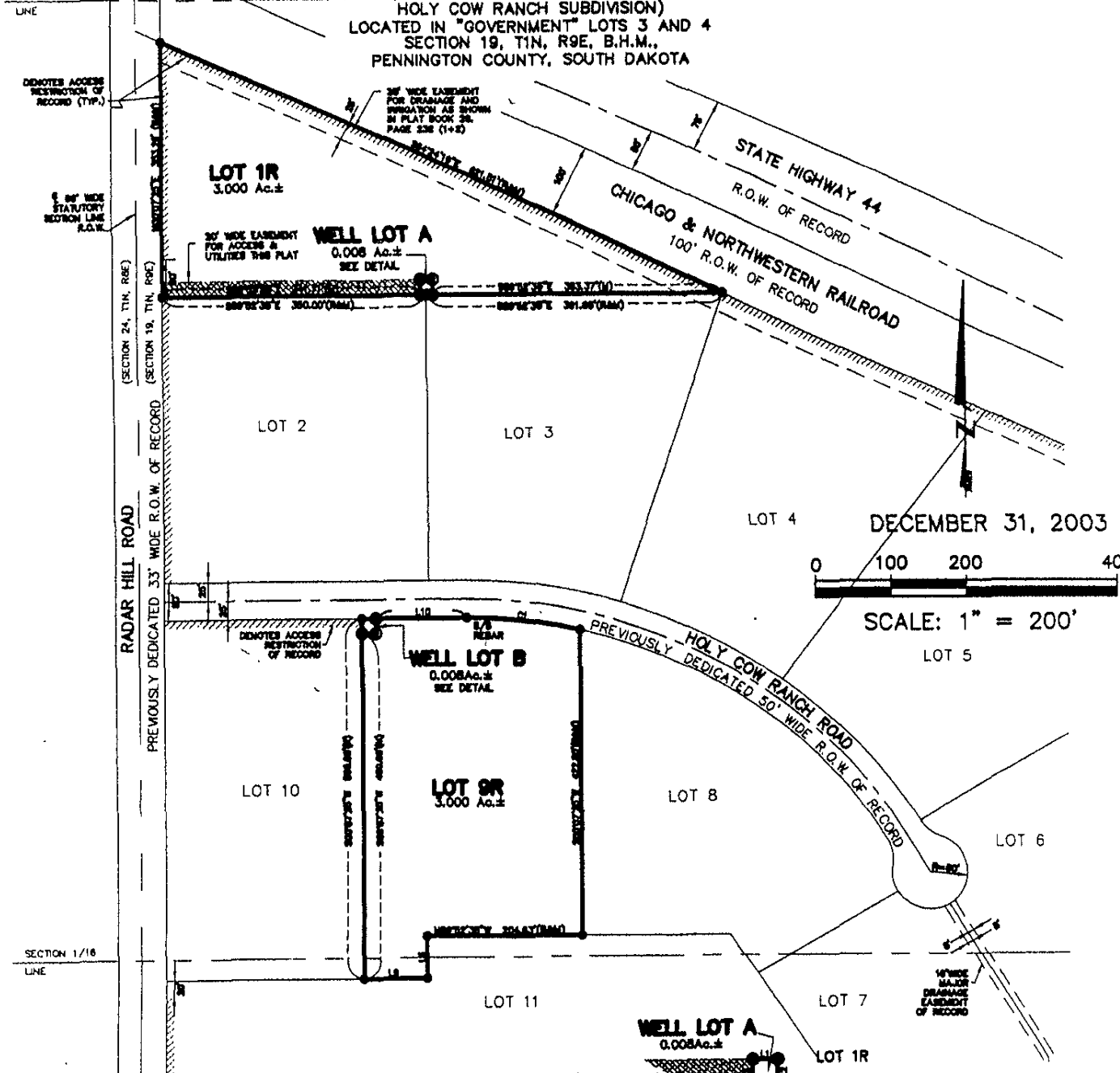

DECEMBER 31, 2003

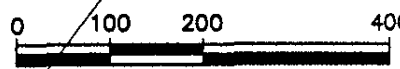

SCALE: 1" = 200'

- NOTES:**
- Denotes set 5/8" rebar with survey cap marked "LAWKE-LS 5228"
 - Denotes Found Survey Monument marked LS 2852 unless otherwise noted
 - Denotes set 5/8" rebar with no cap for R.O.W. PC's & PT's
 - (R) Denotes Recorded in previous plat or description.
 - (M) Denotes Measured in this survey.
 - CB Denotes Chord Bearing
 - CD Denotes Chord Distance
 - Bole of Bearings: Solar Observations
 - UTILITY and other Drainage Easements 'B' on the interior sides of all of lines, except the interior lot lines of Well Lot A and Well Lot B.

Any major drainage easement shown hereon shall be kept free of all obstructions including but not limited to buildings, walls, fences, hedger, trees and shrubs. These easements grant to all public authorities the right to construct, operate, maintain, inspect, and repair such improvements and structure or it seems expedient to facilitate drainage from any source.

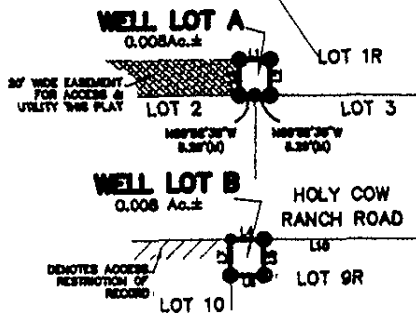

DETAILS
SCALE: 1" = 50'