

25:1  
REDUCTION RATIO

323  
ROLL NUMBER

1-30-97  
DATE MICROFILMED

Shirley Beagle  
CAMERA OPERATOR SIGNATURE

04SV018

LOT W AND ACCOMPANYING WATER & POWER LINE EASEMENTS,  
IN THAT PORTION OF THE NE 1/4 OF THE NE 1/4 OF SECTION 36, T1N, R6E, BHM.,  
LYING SOUTH OF COUNTY HIGHWAY NO C228, (SHERIDAN LAKE ROAD)  
PENNINGTON COUNTY, SOUTH DAKOTA.

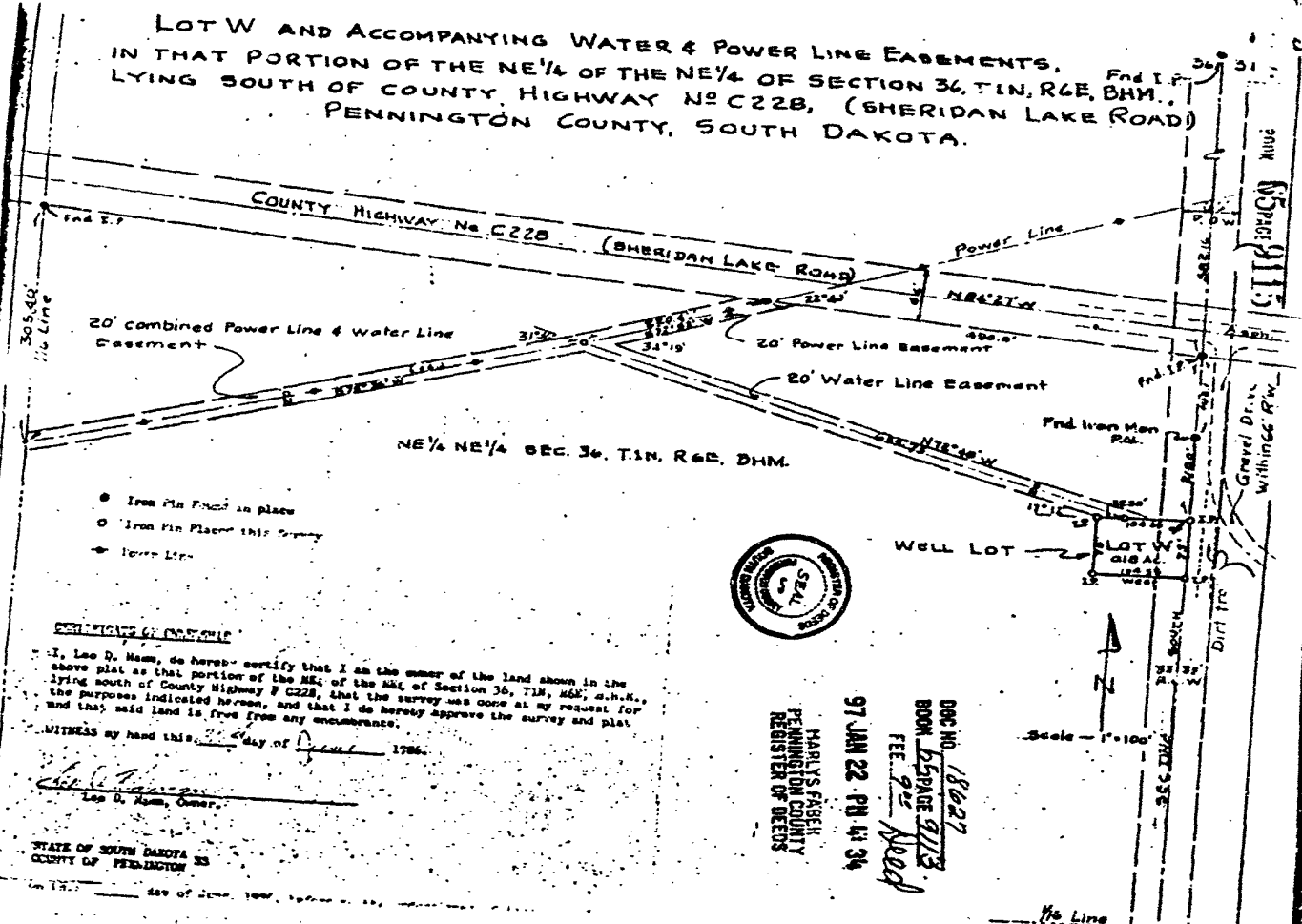

EXHIBIT A

- Iron Pin Found in place
- Iron Pin Placed this Survey
- Power Line

**TESTIMONY OF OWNER**

I, Leo D. Nam, do hereby certify that I am the owner of the land shown in the above plat as that portion of the NE 1/4 of the NE 1/4 of Section 36, T1N, R6E, BHM., lying south of County Highway # C228, that the survey was done at my request for the purposes indicated herein, and that I do hereby approve the survey and plat and that said land is free from any encumbrance.

WITNESS my hand this 22<sup>nd</sup> day of April 1997.

Leo D. Nam  
Leo D. Nam, Owner.

STATE OF SOUTH DAKOTA  
COUNTY OF PENNINGTON



HARLEY FABER  
PENNINGTON COUNTY  
REGISTER OF DEEDS

97 JAN 22 PM 4:34

DOC NO 18627  
BOOK 65 PAGE 9115  
FEE 9.25  
1000

Scale - 1" = 100'

1/2 Line