

DESCRIPTION OF DRAINAGE EASEMENT RIGHT-OF-WAY
VACATED BY THIS INSTRUMENT:

THAT PORTION OF DRAINAGE EASEMENT LOCATED ON LOTS 34 AND 35
OF BLOCK 5 OF GREEN VALLEY ESTATES

(as shown on plat recorded in Plat Book 11, Page 190)
Pennington County, South Dakota.

GREEN VALLEY DRIVE

SCALE 1" = 40'
SEPT. 26, 2003
DRIVE

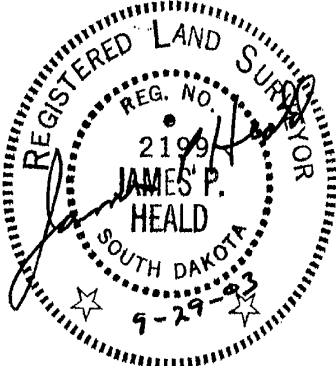
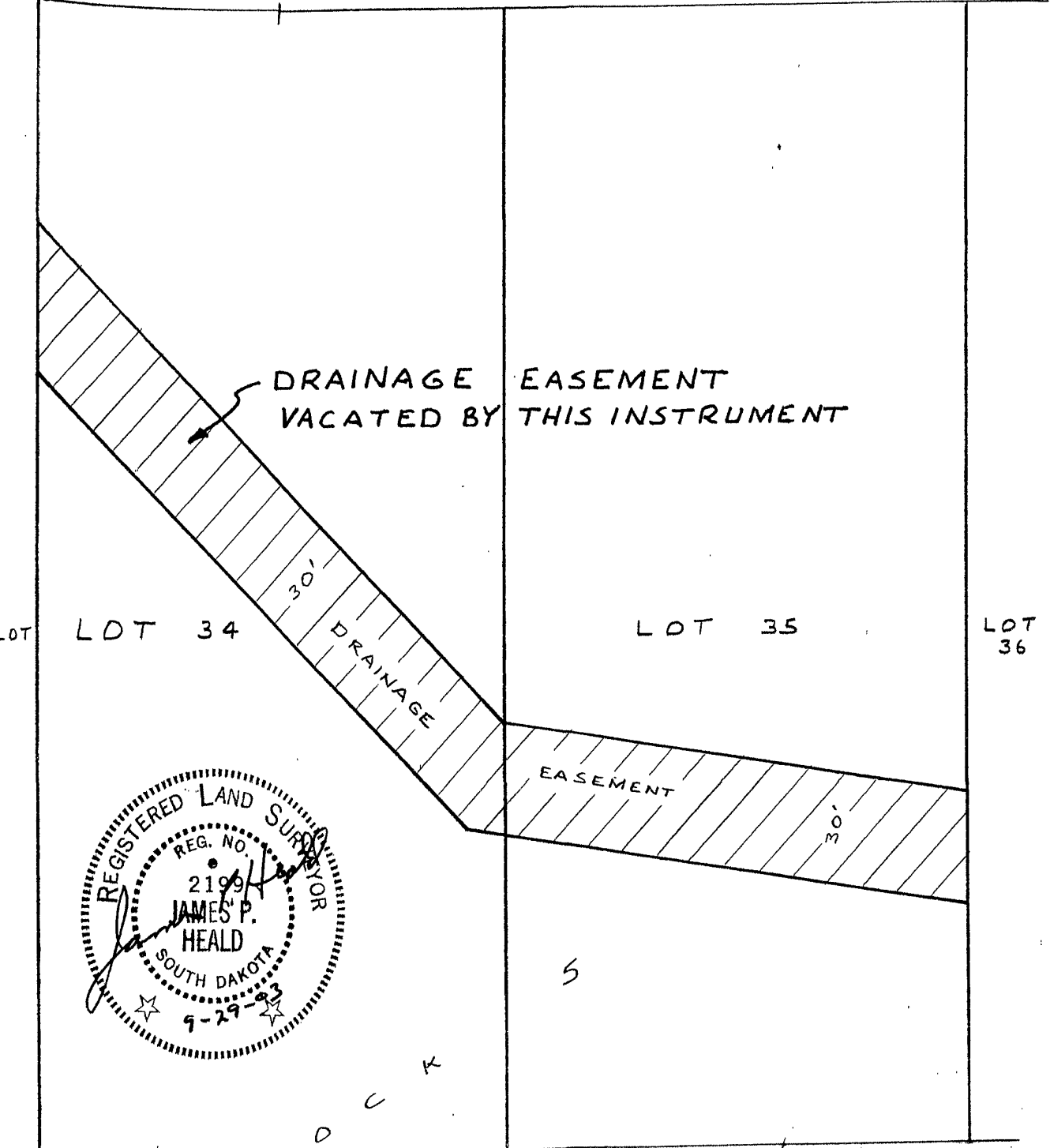

HEALD LAND SURVEYING
 2218 Lockwood Drive
 Rapid City, SD 57702-4266
 (605) 343-1820 Fax 721-1326
 Toll Free (866) 654-4527

