

POLENZ LAND SURVEYING

04RZ001

3412 Meadowbrook Drive, Rapid City, SD 57702
 Phone: 605-342-6155 Fax: 605-348-1621

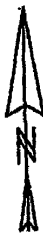

SCALE: 1" = 20'

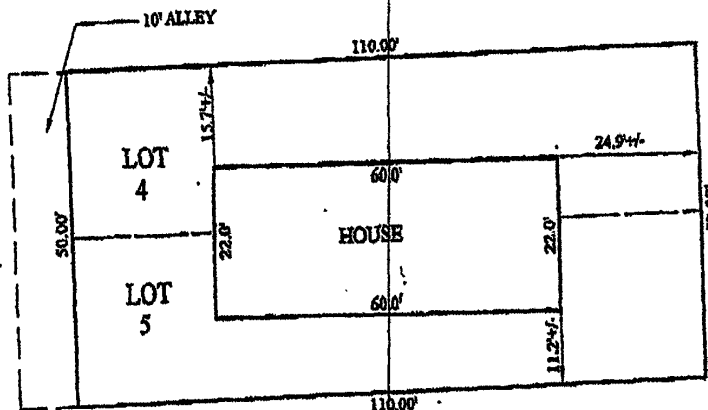

B L O C K 1

IMPROVEMENT LOCATION EXHIBIT

The purpose of this exhibit is to provide a representation of the information gathered at the time of the inspection for the improvement project. This exhibit is based on an existing lot and contained boundary records and is subject to any inaccuracies that a boundary survey might reveal. No property owners will be met and no warranty as to the location of the true boundary of the subject property is extended herein to the project or future owners or occupants.

LEGAL DESCRIPTION:

LOTS 4 AND 5 IN BLOCK 1 OF HALEY'S ADDITION
 TO THE CITY OF RAPID CITY, PENNINGTON COUNTY,
 SOUTH DAKOTA.

WILLIAM LEPP-1125 N. 7TH STREET

SURVEYOR'S CERTIFICATE

I, the undersigned, do hereby certify that I have surveyed the above described property and that the information shown hereon is an accurate representation of the information gathered at the time of inspection of the subject property.



Mark J. Polenz

Mark J. Polenz S.D. Reg. No. 4208

Project #2001.155 Date: 07/12/2001 Surveyed by: DKR Drawn by: MJP

Title work [] was [X] was not provided at time of survey order.

RECEIVE