

02PL053

PLAT OF LOTS 1 THRU 4 OF BLOCK 11, ELKS COUNTRY ESTATES

(formerly a portion of Tracts 1 & 2 of the E $\frac{1}{2}$ of Section 16)
LOCATED IN THE NE $\frac{1}{4}$ OF THE SE $\frac{1}{4}$
SECTION 16, T1N, R8E, BHM
RAPID CITY, PENNINGTON COUNTY, SOUTH DAKOTA

FUTURE PLATTING

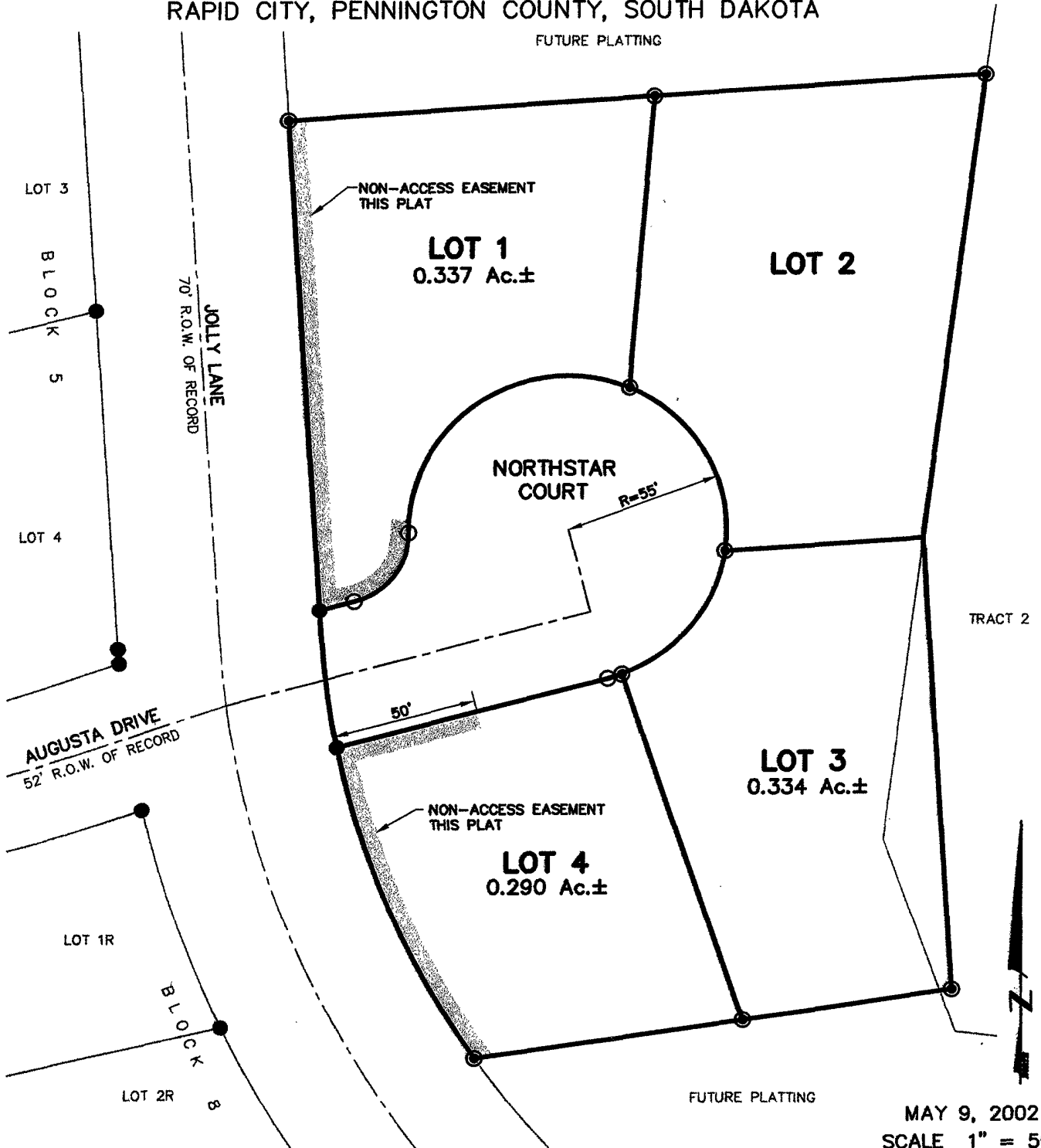

MAY 9, 2002
SCALE 1" = 50'



Renner & Sperlich Engineering Co.

616 Sixth St. * Rapid City, SD 57701 * 605/342-1191
FAX: 605/342-1405 * E-MAIL: RSEC@RAPIDNET.COM