

Jerry Burton  
5252 Ross Ct.

377

PLAT OF LOTS 2 THRU 30  
HILL SUBDIVISION IN THE SE 1/4, SE 1/4, SEC. 2  
T1N, R8E, B.H.M.



**SURVEYOR'S CERTIFICATE**  
I, Allen L. Wittman, a Registered Land Surveyor, do hereby certify that, at the request of the property owner I have surveyed the tract of land shown in the above plat, and marked upon the ground the boundaries thereof in the manner shown above. Said tract shall be hereafter known by the designation shown above. The location and dimensions of the said tract are as shown in the above plat. In witness whereof, I have hereunto set my hand and seal this 5th day of October, A.D., 1962.

Allen L. Wittman  
Registered Land Surveyor

**ACKNOWLEDGMENT OF SURVEYOR**

STATE OF SOUTH DAKOTA  
COUNTY OF PENNINGTON

On this day, before me, the undersigned, a Notary Public within and for the State and County aforesaid, personally appeared Allen L. Wittman, known to me to be the person who executed the foregoing Surveyor's Certificate and acknowledged to me that he executed the same. Witness my hand and seal this 5th day of Oct., 1962.

Ernest M. Dumas  
Notary Public, My term expires May 21, 1967

**CERTIFICATE OF OWNER**

I, Ernest M. Dumas, do hereby certify that I am the sole owner of the tract of land shown in the above plat, that I did authorize, and do join in and approve the above survey and plat, and that the said tract of land is free from any encumbrance. Any land shown and designated in the above plat as a street, drive or alley is hereby dedicated to public use as such forever, but such dedication shall not be construed to be a donation of the fee of such land. In witness whereof, I have hereunto set my hand and seal this 22 day of October, 1962.

**ACKNOWLEDGMENT OF OWNER**

STATE OF SOUTH DAKOTA  
COUNTY OF PENNINGTON

On this day, before me, the undersigned, a Notary Public within the State and County aforesaid, personally appeared Ernest M. Dumas, known to me to be the person who executed the foregoing Certificate of Owner, and acknowledged to me that she executed the same. Witness my hand and seal this 22nd day of October, 1962.

Ernest M. Dumas  
Notary Public  
My Term Expires May 21, 1967

**COUNTY TREASURER'S CERTIFICATE**

I, Jane Kuntz, Treasurer of Pennington County, South Dakota, do hereby certify that all taxes which are liens upon the land shown in the above plat, as shown by the records of my office have been paid in full.

Oct. 23, 1962  
Jane Kuntz, Deputy  
Treasurer, Pennington County, South Dakota

**CERTIFICATE OF COUNTY COMMISSIONERS**

I, \_\_\_\_\_, Chairman of the County Commissioners, Pennington County, South Dakota, do hereby certify that we the governing body thereof did approve the above survey and plat by Resolution, a certified copy of which is attached hereto. Witness my hand and seal this \_\_\_\_\_ day of \_\_\_\_\_, 1962.

Chairman, Pennington County Commissioners

**COUNTY AUDITOR'S CERTIFICATE**

Approved by resolution of the Board of County Commissioners of Pennington County, South Dakota, on the \_\_\_\_\_ day of \_\_\_\_\_, 1962.

Ernest M. Dumas  
County Auditor

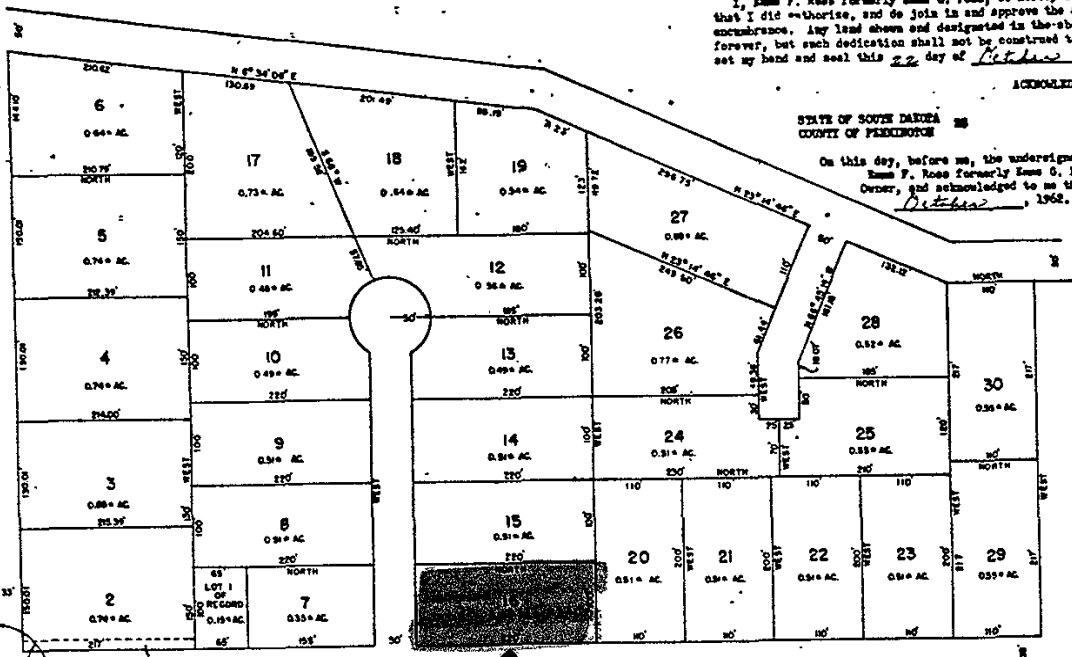

ASSUMED NORTH  
EASEMENT FOR WATER MAIN

110  
30  
11

BY \_\_\_\_\_  
NOTARY PUBLIC

Ernest M. Dumas  
Notary Public