

PLAT OF LOT 1 REVISED OF WISDOM SUBDIVISION
 FORMERLY ALL OF LOTS 1 AND 2 OF WISDOM SUBDIVISION
 LOCATED IN THE NW 1/4 OF SECTION 30, T2N, R8E, BHM,
 RAPID CITY, PENNINGTON COUNTY, SOUTH DAKOTA

01PL020

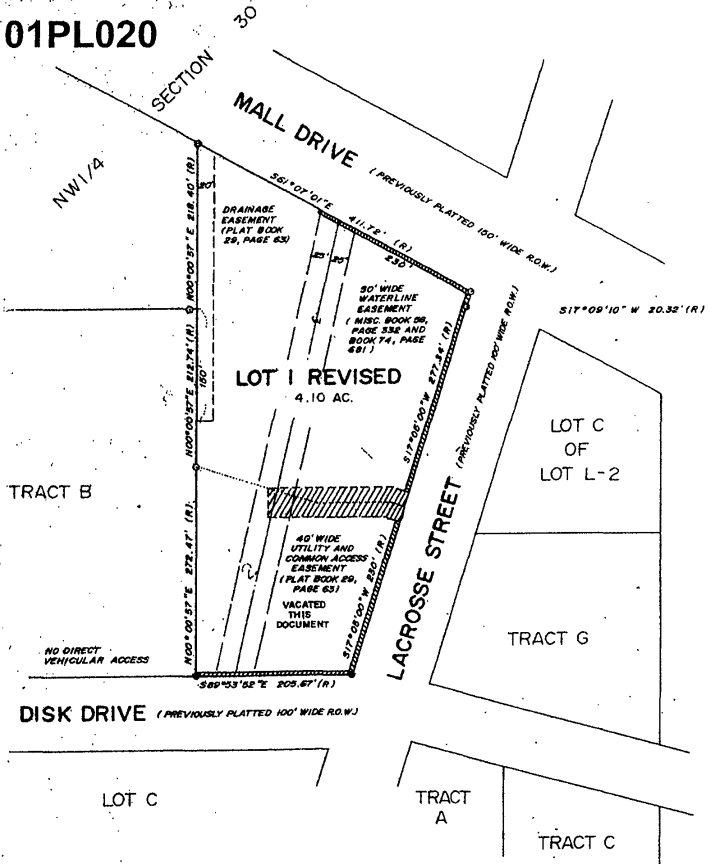

(R) = OF RECORD
 (M) = THIS SURVEY
 (P) = FOUND 2540 CAP
 (C) = FOUND 1771 CAP

PREPARED BY:
 FISK LAND SURVEYING & CONSULTING
 ENGINEERS, INC.
 P.O. BOX 8154
 RAPID CITY, SD 57709
 (605) 348-1538
 PROJECT NO: 98-10-07

All major drainage easements shown hereon shall be kept free of all obstructions including but not limited to buildings, walls, fences, hedges, trees and shrubs. These easements grant to all public authorities the right to construct, operate, maintain, inspect and repair such improvements and structures as it deems expedient to facilitate drainage from any source.

CERTIFICATE OF SURVEYOR
 State of South Dakota ss
 County of Pennington

I, Ronald W. Fisk, Registered Land Surveyor No. 6565 in the State of South Dakota, do hereby certify that being so authorized, I made the survey and within plat of the land shown and described hereon and that the same is, in all things, true and correct, to the best of my knowledge and belief. In Witness Whereof, I hereunto set my hand and official seal this _____ day of _____, 20____.

Ronald W. Fisk
 Registered Land Surveyor No. 6565

CERTIFICATE AND ACKNOWLEDGEMENT OF OWNERSHIP State of South Dakota County of Pennington ss

I, Paul J. Bradsky, Vice-President of Wisdom Inc., do hereby certify that Wisdom Inc. is an owner of the above described lands and that on behalf of Wisdom Inc. I did authorize and do hereby approve the survey and within plat of said land and that development of this land shall conform to all existing applicable zoning, subdivision and erosion and sediment control regulations.

Paul J. Bradsky, Vice-President of Wisdom Inc. - Owner _____
 On this _____ day of _____, 20____, before me, a Notary Public, personally appeared Paul J. Bradsky, known to me to be the person described in the foregoing instrument and acknowledged to me that he signed the same.
 Notary Public _____ My Commission Expires _____

CERTIFICATE OF STREET AUTHORITY State of South Dakota County of Pennington ss

The location of the proposed access road to the County or State Highway or City Street as shown hereon is hereby approved. Any change in the location of the proposed access shall require additional approval.

Street Authority _____ Date _____

CERTIFICATE OF COUNTY TREASURER State of South Dakota County of Pennington ss

I, Treasurer of Pennington County, do hereby certify that all taxes which are liens upon the within described lands have been fully paid according to the records of my office.

Dated this _____ day of _____, 20____ Pennington County Treasurer _____

CERTIFICATE OF DIRECTOR OF EQUALIZATION State of South Dakota County of Pennington ss

I, Director of Equalization of Pennington County, do hereby certify that I have on file in my office a copy of the within described plat of land.

Signed this _____ day of _____, 20____ Pennington County Director of Equalization _____
 APPROVED: _____ DATE: _____

CERTIFICATE OF FINANCE OFFICER State of South Dakota County of Pennington ss

I, Finance Officer of the City of Rapid City, do hereby certify that all special assessments which are liens upon the within described lands are fully paid according to the records of my office.

Dated this _____ day of _____, 20____ Rapid City Finance Officer _____

RESOLUTION OF GOVERNING BOARD State of South Dakota County of Pennington ss

I, Finance Officer of the City of Rapid City, do hereby certify that at an official meeting held on the _____ day of _____, 20____, the Rapid City Common Council did, by resolution approve the within plat.

Dated this _____ day of _____, 20____ Rapid City Finance Officer _____

CERTIFICATE OF THE REGISTER OF DEEDS State of South Dakota County of Pennington ss

Filed for record this _____ day of _____, 20____ at _____ o'clock _____ M., and recorded in Book _____ of Plats on Page _____
 Pennington County Register of Deeds _____ Fees _____

RECEIVED
MAR 09 2008
 Rapid City
 Planning Department