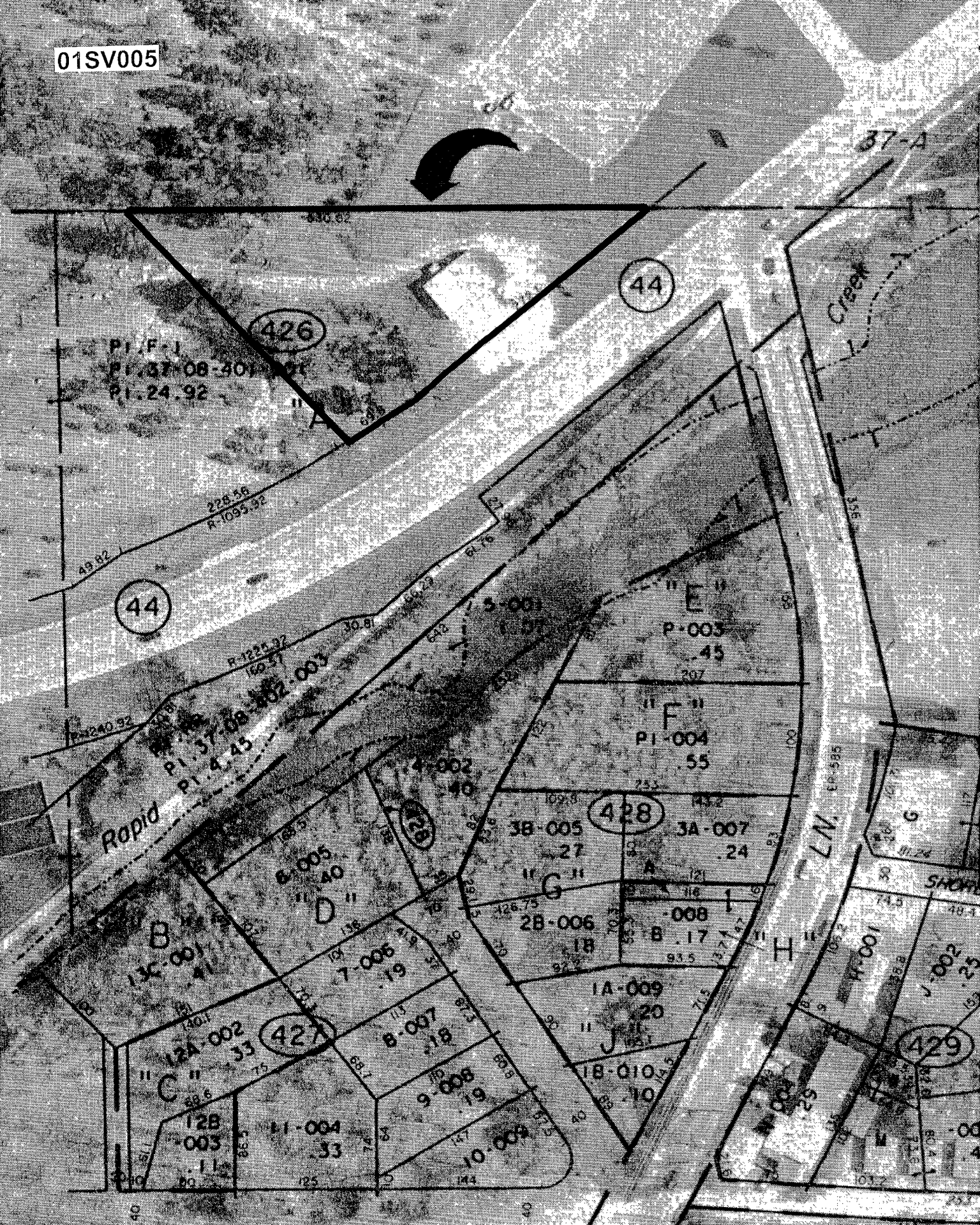
01SV005
37-A
44
426
Pl.F-1
Pl.37-08-401
Pl.24.92
"A"
44
Creek
"E"
P-003
.45
"F"
Pl-004
.55
Rapid
Pl.37-08-402-003
Pl.4.45
428
3B-005
.27
3A-007
.24
"G"
2B-006
.18
"H"
1A-009
.20
"J"
1B-010
.10
"D"
6-005
.40
"B"
13C-001
.41
7-006
.19
8-007
.18
9-008
.19
10-009
427
12A-002
.33
"C"
12B
.003
.11
11-004
.33
429
LN.
SHORE