

PROPERTY DESCRIPTION:

SE1/4 of Section 25, T2N, R8E, BHM,
Pennington County, South Dakota.

NOTES:

- ⊙ Denotes cast 5/8" rebar with survey cap marked "FMG Inc. LS 50 6119"
- ⊙ Denotes Found Survey Monument
- (R) Denotes recorded previous plat or description
- (M) Denotes measured in this survey

APRIL 29, 1999

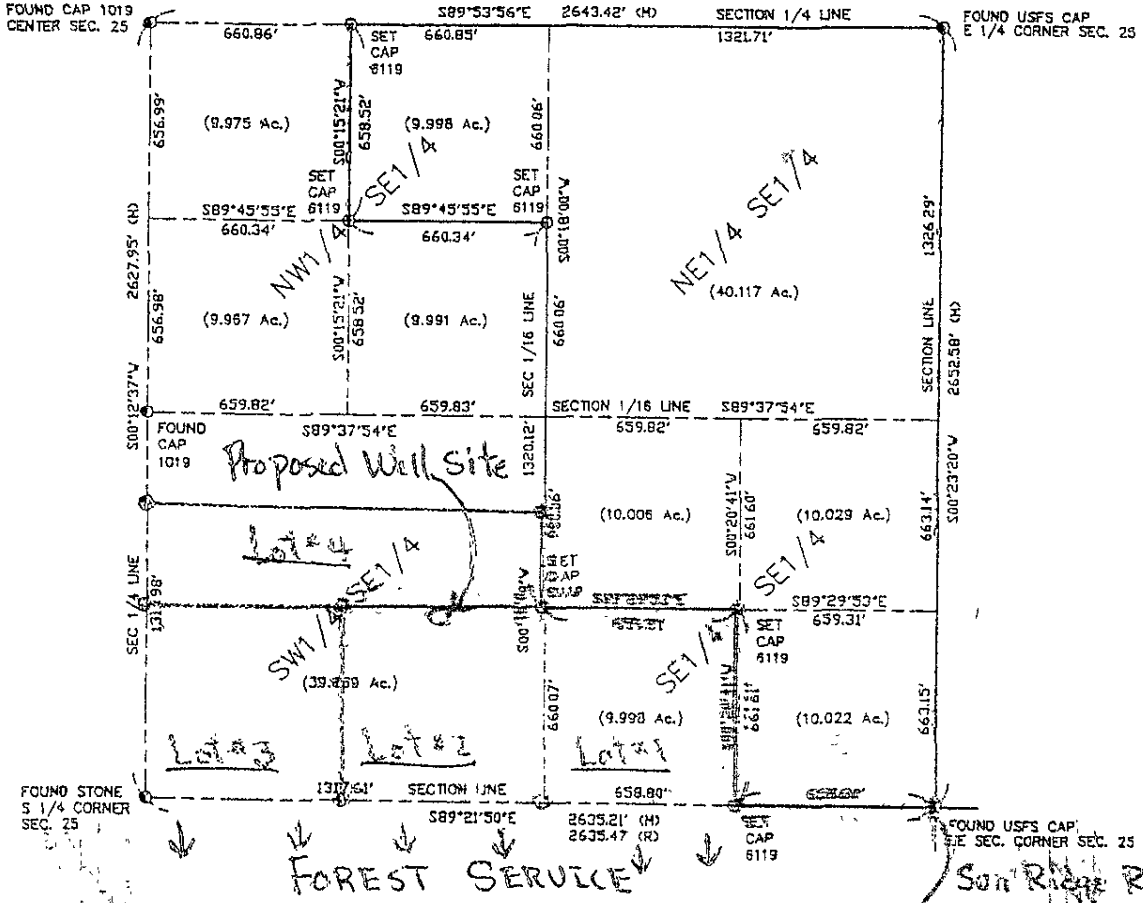
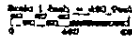

CERTIFICATE OF SURVEYOR

I, Derek J. Weidensee, Registered Land Surveyor No. 6119 of the State of South Dakota, do hereby certify that on April 29, 1999, being so authorized, I did cause the within shown survey to be made under my direction and that the within map correctly shows the found or set survey markers with the measured, calculated or previously recorded measurements of the subject property.

South Canyon Rd.
(R) Wide View Drive
(L) Son Ridge Rd.
to property

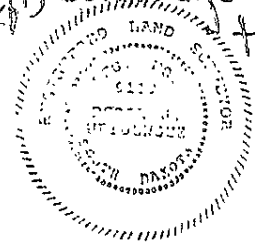

Derek J. Weidensee 3/4/99
Derek J. Weidensee, Registered Land Surveyor

F M G, Inc.
2700 Grand Forks - Grand Forks, ND 58201
 Surveyed By: [Signature] Drawn By: [Signature]
 Field Notes: [Signature] Check: [Signature]
 Reduced By: [Signature] Checked By: [Signature]

NO. POWER
DATE
PROJECT NUMBER
DATE OF SURVEY
SCALE
DATE