

Client: Jim Stanek
Property: 2255 North Haines
Rapid City, SD 57701

Home: (712) 204-5815

Operator Info:
Operator: TIM

Estimator: Tim Evens

Type of Estimate: Sewage
Date Entered: 1/27/2016 Date Assigned: 1/27/2016
Date Est. Completed: 2/5/2016 Date Job Completed:

Price List: SDRC7X_JAN16
Labor Efficiency: Restoration/Service/Remodel
Estimate: STANEK-JIM

STANEK-JIM

Main Level

Main Level

CAT	SEL	CALC	ACT DESCRIPTION	QNTY	REMOVE	REPLACE	TOTAL
1. WTR	ESRVD		+ Emergency service call - during business hours				
		1		1.00 EA [D]	0.00+	95.90 =	95.90
2. WTR	DHM>>		+ Dehumidifier (per 24 hour period) - XLarge - No monitoring				
		4*3		12.00 EA	0.00+	101.25 =	1,215.00
3. WTR	DRY		+ Air mover (per 24 hour period) - No monitoring				
		17+18+18		53.00 EA	0.00+	24.85 =	1,317.05
4. WTR	NAFAN		+ Negative air fan/Air scrubber (24 hr period) - No monit.				
		5+2		7.00 DA	0.00+	72.46 =	507.22
5. WTR	EQ		+ Equipment setup, take down, and monitoring (hourly charge)				
		2*2+1*4		8.00 HR [D]	0.00+	41.90 =	335.20
6. WTR	EQA		+ Equip. setup, take down & monitoring - after hrs				
		1*2		2.00 HR [D]	0.00+	51.90 =	103.80
7. DMO	PU		- Haul debris - per pickup truck load - including dump fees				
		1		1.00 EA	113.53+	0.00 =	113.53

Total: Main Level

3,687.70

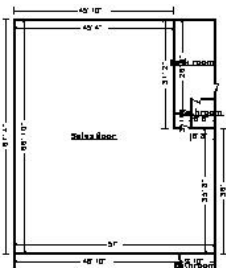

Sales floor

Height: 8'

1981.33 SF Walls	3446.29 SF Ceiling
5427.62 SF Walls & Ceiling	3446.29 SF Floor
382.92 SY Flooring	247.67 LF Floor Perimeter
247.67 LF Ceil. Perimeter	

CAT	SEL	CALC	ACT DESCRIPTION	QNTY	REMOVE	REPLACE	TOTAL
8. WTR	EXTSA		+ Water extract from carpeted floor - Cat 3 wtr- aft bus hrs				
		700		700.00 SF	0.00+	1.52 =	1,064.00
9. WTR	DRYWLSA		- Tear out wet drywall, cleanup, bag, LF - 2' Cat 3 aft hrs				
		31+14		45.00 LF	4.50+	0.00 =	202.50
10. WTR	GRM		+ Apply anti-microbial agent				
		.5F*2		3446.29 SF	0.00+	0.16 =	551.41

CONTINUED - Sales floor

CAT	SEL	ACT DESCRIPTION	REMOVE	REPLACE	TOTAL
	CALC	QNTY			
11. CON	ROOM>>	+ Contents - move out then reset - Extra large room			
	1	1.00 EA	0.00+	102.14 =	102.14
12. WTR	FCCGDSA	- Tear out wet non-salv.gluedn.cpt,cut/bg-Cat 3 wtr-aft. hrs			
	600	600.00 SF	1.28+	0.00 =	768.00
13. CLN	PWASH++	+ Clean with pressure/chemical spray - Very heavy			
	519	519.00 SF	0.00+	0.48 =	249.12
Totals: Sales floor					2,937.17

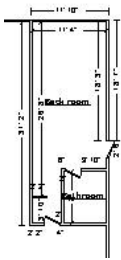

Back room

Height: 8'

708.79 SF Walls	291.62 SF Ceiling
1000.41 SF Walls & Ceiling	291.62 SF Floor
32.40 SY Flooring	88.60 LF Floor Perimeter
88.60 LF Ceil. Perimeter	

CAT	SEL	ACT DESCRIPTION	REMOVE	REPLACE	TOTAL
	CALC	QNTY			
14. WTR	EXTHSA	+ Water extract from hard surf flr - Cat 3 wtr - aft bus hrs			
	F	291.62 SF	0.00+	1.01 =	294.54
15. WTR	GRM	+ Apply anti-microbial agent			
	F*2	583.25 SF	0.00+	0.16 =	93.32
16. CON	ROOM>>	+ Contents - move out then reset - Extra large room			
	1	1.00 EA	0.00+	102.14 =	102.14
17. WTR	FCCS	- Tear out wet non-salvageable carpet, cut/bag - Cat 3 water			
	.5F	145.81 SF	0.51+	0.00 =	74.36
18. CLN	PWASH++	+ Clean with pressure/chemical spray - Very heavy			
	F+PF	380.22 SF	0.00+	0.48 =	182.51
Totals: Back room					746.87



Bathroom

Height: 8'

231.45 SF Walls	51.78 SF Ceiling
283.23 SF Walls & Ceiling	51.78 SF Floor
5.75 SY Flooring	28.93 LF Floor Perimeter
28.93 LF Ceil. Perimeter	

CAT	SEL	ACT DESCRIPTION	REMOVE	REPLACE	TOTAL
19. WTR	EXTHSA	+ Water extract from hard surf flr - Cat 3 wtr - aft bus hrs			
	F	51.78 SF	0.00+	1.01 =	52.30
20. WTR	GRM	+ Apply anti-microbial agent			
	F*2	103.56 SF	0.00+	0.16 =	16.57
21. CON	ROOM>	+ Contents - move out then reset - Large room			
	1	1.00 EA	0.00+	51.07 =	51.07
22. CLN	PWASH++	+ Clean with pressure/chemical spray - Very heavy			
	F+PF	80.71 SF	0.00+	0.48 =	38.74

Totals: Bathroom

158.68

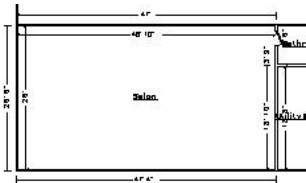

Salon

Height: 8'

1165.39 SF Walls	1217.75 SF Ceiling
2383.14 SF Walls & Ceiling	1217.75 SF Floor
135.31 SY Flooring	145.67 LF Floor Perimeter
145.67 LF Ceil. Perimeter	

CAT	SEL	ACT DESCRIPTION	REMOVE	REPLACE	TOTAL
23. WTR	EXTHS	+ Water extraction from hard surface floor - Cat 3 water			
	F	1217.75 SF	0.00+	0.63 =	767.18
24. WTR	GRM	+ Apply anti-microbial agent			
	F*2	2435.50 SF	0.00+	0.16 =	389.68
25. CON	ROOM>>	+ Contents - move out then reset - Extra large room			
	2	2.00 EA	0.00+	102.14 =	204.28
26. CLN	PWASH+	+ Clean with pressure/chemical spray - Heavy			
	F*2	2435.50 SF	0.00+	0.31 =	755.01

CONTINUED - Salon

CAT	SEL	ACT DESCRIPTION	REMOVE	REPLACE	TOTAL
	CALC	QNTY			
Totals: Salon					2,116.15



Utility Room

Height: 8'

455.95 SF Walls	183.49 SF Ceiling
639.44 SF Walls & Ceiling	183.49 SF Floor
20.39 SY Flooring	56.99 LF Floor Perimeter
56.99 LF Ceil. Perimeter	

CAT	SEL	ACT DESCRIPTION	REMOVE	REPLACE	TOTAL
	CALC	QNTY			
27. WTR	EXTHS	+ Water extraction from hard surface floor - Cat 3 water			
	F	183.49 SF	0.00+	0.63 =	115.60
28. WTR	GRM	+ Apply anti-microbial agent			
	F*2	366.99 SF	0.00+	0.16 =	58.72
29. CON	ROOM>	+ Contents - move out then reset - Large room			
	1	1.00 EA	0.00+	51.07 =	51.07
30. CLN	PWASH++	+ Clean with pressure/chemical spray - Very heavy			
	F*2	366.99 SF	0.00+	0.48 =	176.16

Totals: Utility Room

401.55

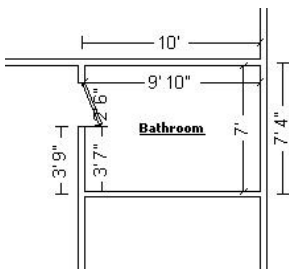

Bathroom

Height: 8'

269.28 SF Walls	68.81 SF Ceiling
338.09 SF Walls & Ceiling	68.81 SF Floor
7.65 SY Flooring	33.66 LF Floor Perimeter
33.66 LF Ceil. Perimeter	

CAT	SEL	CALC	ACT DESCRIPTION	QNTY	REMOVE	REPLACE	TOTAL
31. WTR	EXTHS	F	+ Water extraction from hard surface floor - Cat 3 water	68.81 SF	0.00+	0.63 =	43.35
32. WTR	GRM	F*2	+ Apply anti-microbial agent	137.62 SF	0.00+	0.16 =	22.02
33. CON	ROOM	1	+ Contents - move out then reset	1.00 EA	0.00+	34.05 =	34.05
34. CLN	PWASH++	F*2	+ Clean with pressure/chemical spray - Very heavy	137.62 SF	0.00+	0.48 =	66.06

Totals: Bathroom **165.48**

Total: Main Level **10,213.60**

Line Item Totals: STANEK-JIM **10,213.60**

Grand Total Areas:

4,812.19 SF Walls	5,259.75 SF Ceiling	10,071.94 SF Walls and Ceiling
5,259.75 SF Floor	584.42 SY Flooring	601.52 LF Floor Perimeter
0.00 SF Long Wall	0.00 SF Short Wall	601.52 LF Ceil. Perimeter
5,259.75 Floor Area	5,411.06 Total Area	4,849.52 Interior Wall Area
2,727.00 Exterior Wall Area	303.00 Exterior Perimeter of Walls	
0.00 Surface Area	0.00 Number of Squares	0.00 Total Perimeter Length
0.00 Total Ridge Length	0.00 Total Hip Length	

Summary

Line Item Total				10,213.60	
Material Sales Tax	@	6.000%	x	254.21	15.25
Subtotal					10,228.85
Excise Tax	@	2.041%	x	10,228.85	208.77
Replacement Cost Value					\$10,437.62
Net Claim					\$10,437.62

Tim Evens

Recap by Room

Estimate: STANEK-JIM

Area: Main Level	3,687.70	36.11%
Sales floor	2,937.17	28.76%
Back room	746.87	7.31%
Bathroom	158.68	1.55%
Salon	2,116.15	20.72%
Utility Room	401.55	3.93%
Bathroom	165.48	1.62%
<hr/>		
Area Subtotal: Main Level	10,213.60	100.00%
<hr/>		
Subtotal of Areas	10,213.60	100.00%
<hr/>		
Total	10,213.60	100.00%

Recap by Category

Items			Total	%
CLEANING			1,467.60	14.06%
CONTENT MANIPULATION			544.75	5.22%
GENERAL DEMOLITION			1,158.39	11.10%
WATER EXTRACTION & REMEDIATION			7,042.86	67.48%
Subtotal			10,213.60	97.85%
Material Sales Tax	@	6.000%	15.25	0.15%
Excise Tax	@	2.041%	208.77	2.00%
Total			10,437.62	100.00%



1 PICT0023

Date Taken: 1/27/2016

Taken By: Tim Evens



2 PICT0024 Date Taken: 1/27/2016 Taken By: Tim Evens



3 PICT0025 Date Taken: 1/27/2016 Taken By: Tim Evens



4 PICT0026 Date Taken: 1/27/2016 Taken By: Tim Evens



5 PICT0027

Date Taken: 1/27/2016

Taken By: Tim Evens



6 PICT0028 Date Taken: 1/27/2016 Taken By: Tim Evens



7 PICT0029 Date Taken: 1/27/2016 Taken By: Tim Evens



8 PICT0030 Date Taken: 1/27/2016 Taken By: Tim Evens



9 PICT0031 Date Taken: 1/27/2016 Taken By: Tim Evens



10 PICT0032

Date Taken: 1/27/2016

Taken By: Tim Evens



11 PICT0033

Date Taken: 1/27/2016

Taken By: Tim Evens



12 PICT0034

Date Taken: 1/27/2016

Taken By: Tim Evens



13 PICT0035

Date Taken: 1/27/2016

Taken By: Tim Evens



14 PICT0036

Date Taken: 1/27/2016

Taken By: Tim Evens



15 PICT0037

Date Taken: 1/27/2016

Taken By: Tim Evens



16 PICT0038

Date Taken: 1/27/2016

Taken By: Tim Evens



17 PICT0039

Date Taken: 1/27/2016

Taken By: Tim Evens



18 PICT0040

Date Taken: 1/27/2016

Taken By: Tim Evens



19 PICT0041

Date Taken: 1/27/2016

Taken By: Tim Evens



20

PICT0042

Date Taken: 1/27/2016

Taken By: Tim Evens



21 PICT0043

Date Taken: 1/27/2016

Taken By: Tim Evens



22 PICT0044

Date Taken: 1/27/2016

Taken By: Tim Evens



23 PICT0045

Date Taken: 1/27/2016

Taken By: Tim Evens



24 PICT0046

Date Taken: 1/27/2016

Taken By: Tim Evens



25

PICT0047

Date Taken: 1/27/2016

Taken By: Tim Evens



26 PICT0048

Date Taken: 1/27/2016

Taken By: Tim Evens



27 PICT0049

Date Taken: 1/27/2016

Taken By: Tim Evens



28 PICT0050

Date Taken: 1/27/2016

Taken By: Tim Evens



29 PICT0051

Date Taken: 1/27/2016

Taken By: Tim Evens



30 PICT0052

Date Taken: 1/27/2016

Taken By: Tim Evens



31 PICT0053

Date Taken: 1/27/2016

Taken By: Tim Evens



32 PICT0054

Date Taken: 1/27/2016

Taken By: Tim Evens



33 PICT0055

Date Taken: 1/27/2016

Taken By: Tim Evens



34 PICT0056

Date Taken: 1/27/2016

Taken By: Tim Evens



35 PICT0057

Date Taken: 1/27/2016

Taken By: Tim Evens



36 PICT0058

Date Taken: 1/27/2016

Taken By: Tim Evens



37 PICT0059

Date Taken: 1/27/2016

Taken By: Tim Evens



38 PICT0060

Date Taken: 1/27/2016

Taken By: Tim Evens



39 PICT0061

Date Taken: 1/27/2016

Taken By: Tim Evens



40 PICT0062

Date Taken: 1/27/2016

Taken By: Tim Evens



41 PICT0063

Date Taken: 1/27/2016

Taken By: Tim Evens



42 PICT0064

Date Taken: 1/27/2016

Taken By: Tim Evens



43 PICT0065

Date Taken: 1/27/2016

Taken By: Tim Evens



44 PICT0066

Date Taken: 1/27/2016

Taken By: Tim Evens



45 PICT0067

Date Taken: 1/27/2016

Taken By: Tim Evens



46 PICT0068

Date Taken: 1/27/2016

Taken By: Tim Evens



47 PICT0069

Date Taken: 1/27/2016

Taken By: Tim Evens



48 PICT0070

Date Taken: 1/27/2016

Taken By: Tim Evens



49 PICT0071

Date Taken: 1/27/2016

Taken By: Tim Evens



50 PICT0072

Date Taken: 1/27/2016

Taken By: Tim Evens



51 PICT0073

Date Taken: 1/27/2016

Taken By: Tim Evens



52 PICT0074

Date Taken: 1/27/2016

Taken By: Tim Evens

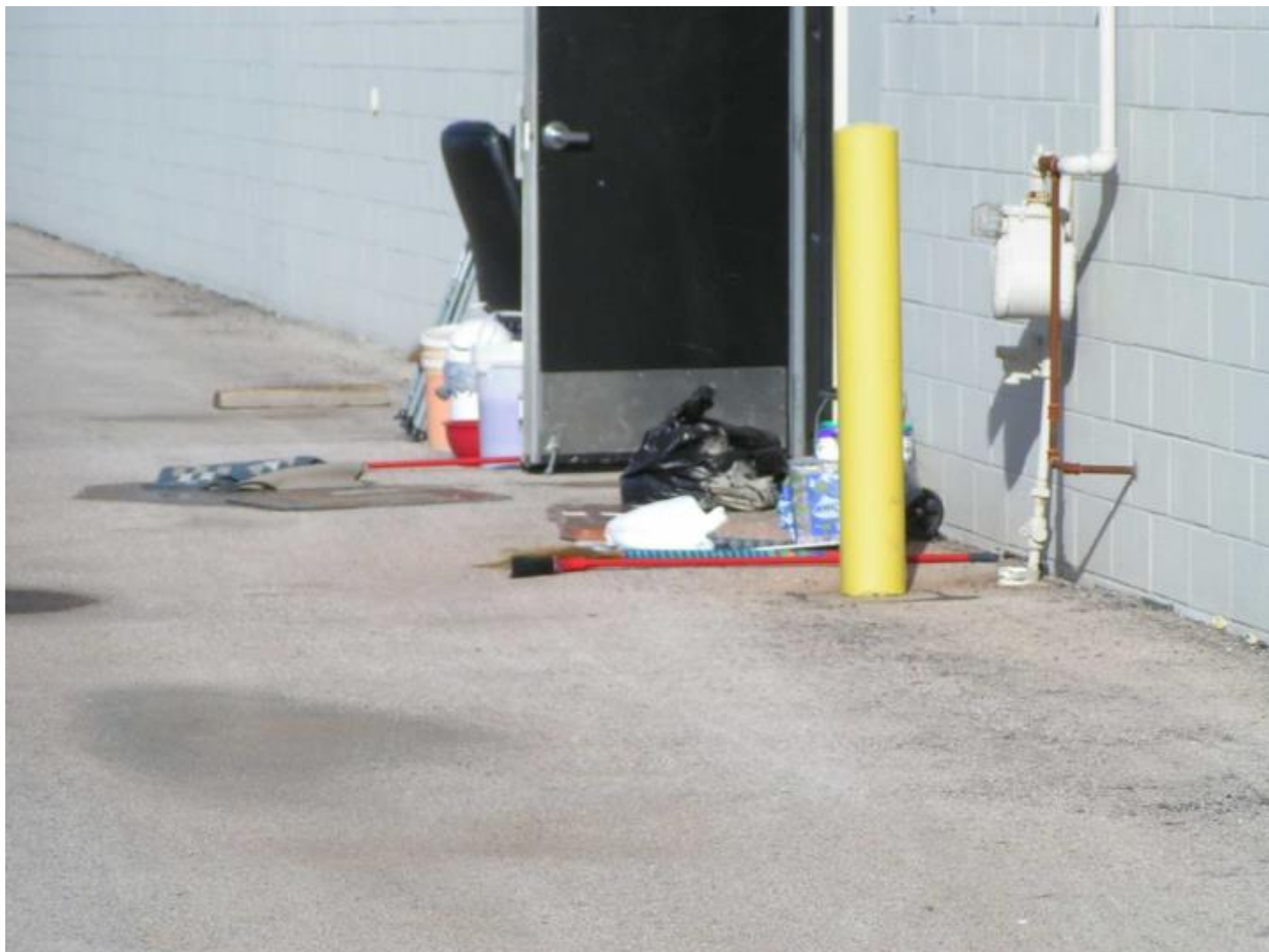

53 PICT0075

Date Taken: 1/27/2016

Taken By: Tim Evens



54 PICT0076

Date Taken: 1/27/2016

Taken By: Tim Evens



55 PICT0077

Date Taken: 1/27/2016

Taken By: Tim Evens



56 PICT0078

Date Taken: 1/27/2016

Taken By: Tim Evens



57 PICT0079

Date Taken: 1/27/2016

Taken By: Tim Evens



58 PICT0080

Date Taken: 1/27/2016

Taken By: Tim Evens



59 PICT0081

Date Taken: 1/27/2016

Taken By: Tim Evens



60 PICT0082

Date Taken: 1/27/2016

Taken By: Tim Evens



61 PICT0083

Date Taken: 1/27/2016

Taken By: Tim Evens



62 PICT0084

Date Taken: 1/27/2016

Taken By: Tim Evens



63 PICT0085

Date Taken: 1/27/2016

Taken By: Tim Evens

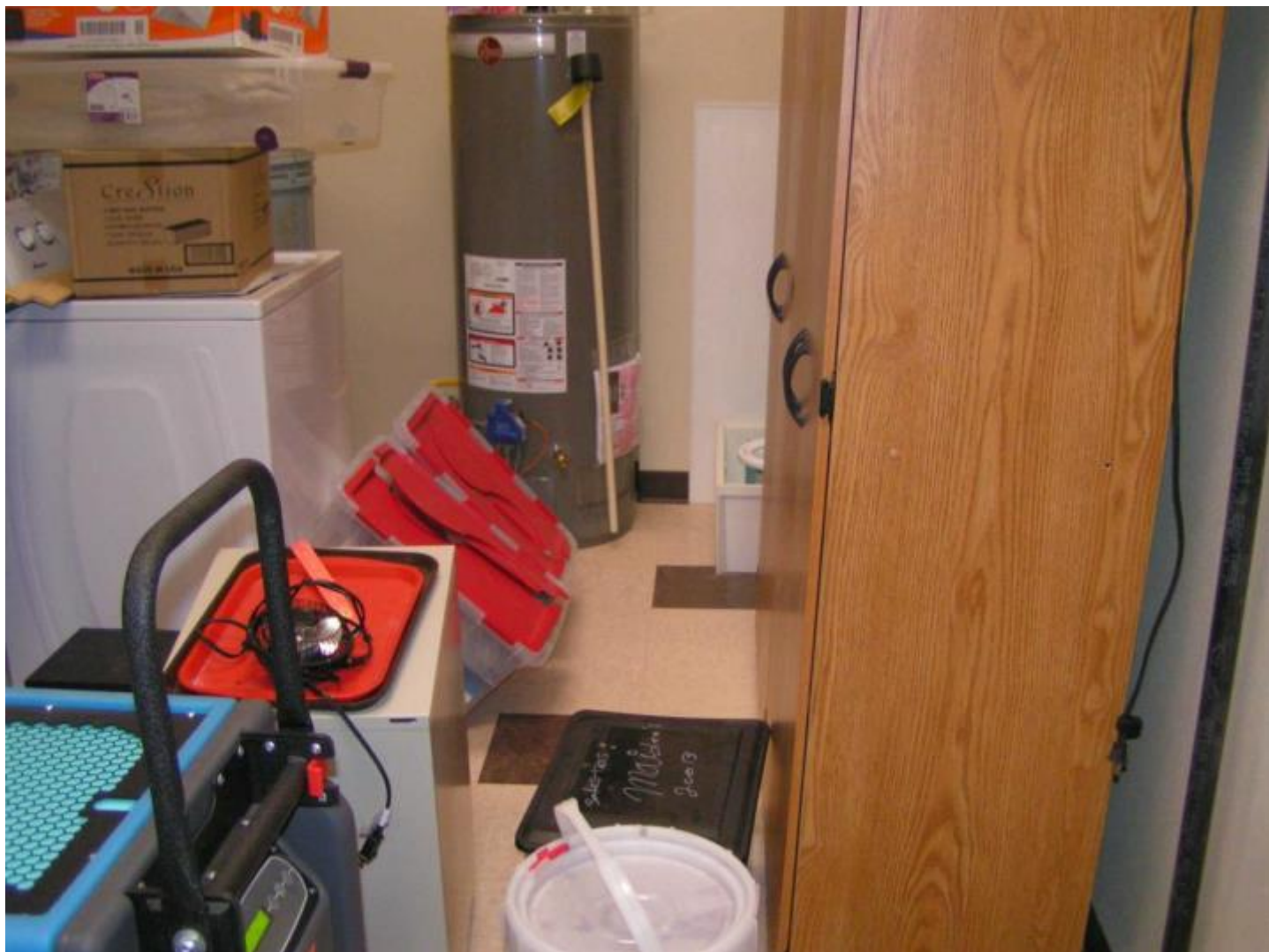

64 PICT0086

Date Taken: 1/27/2016

Taken By: Tim Evens



65 PICT0087

Date Taken: 1/27/2016

Taken By: Tim Evens

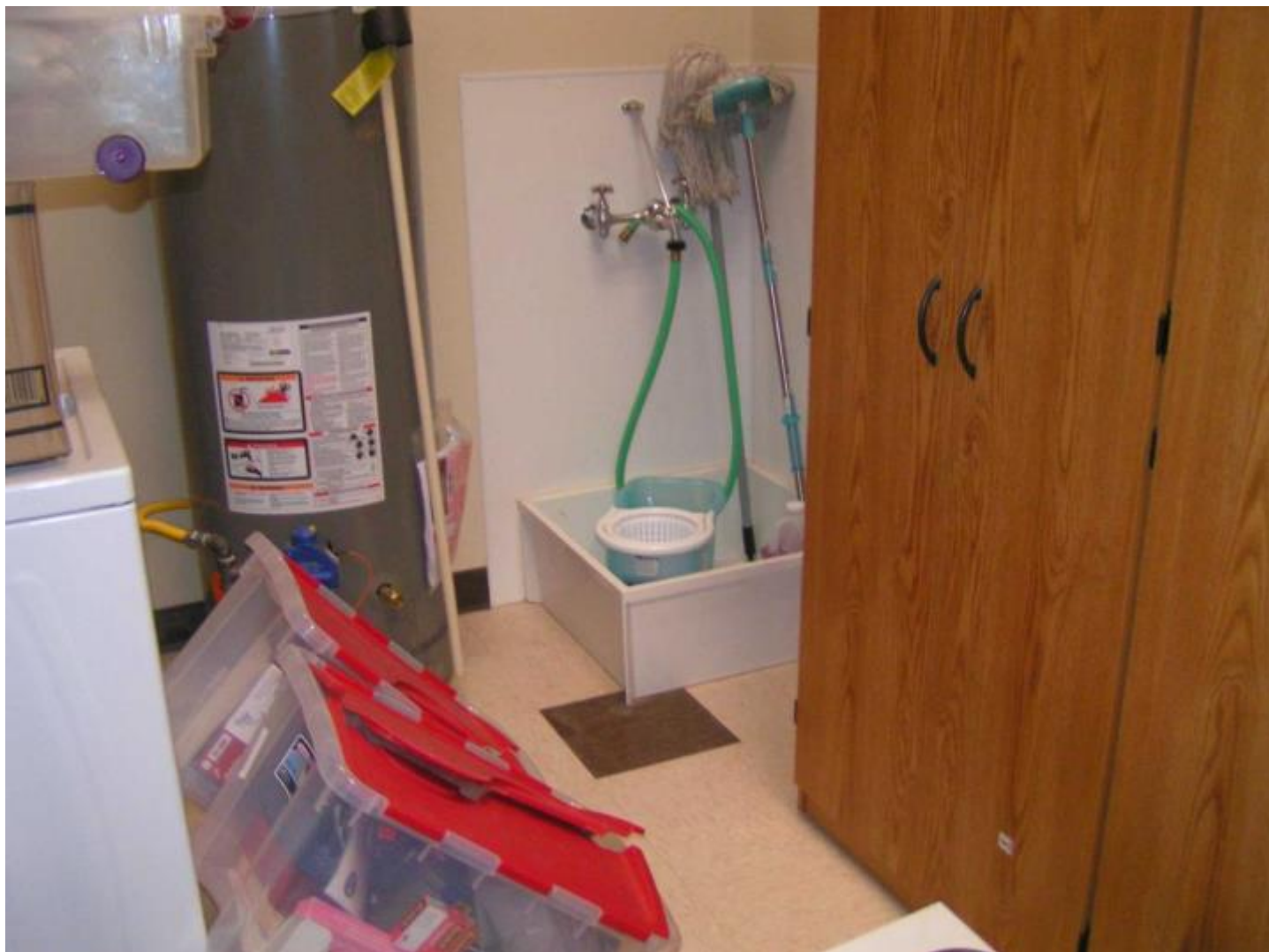

66 PICT0088

Date Taken: 1/27/2016

Taken By: Tim Evens

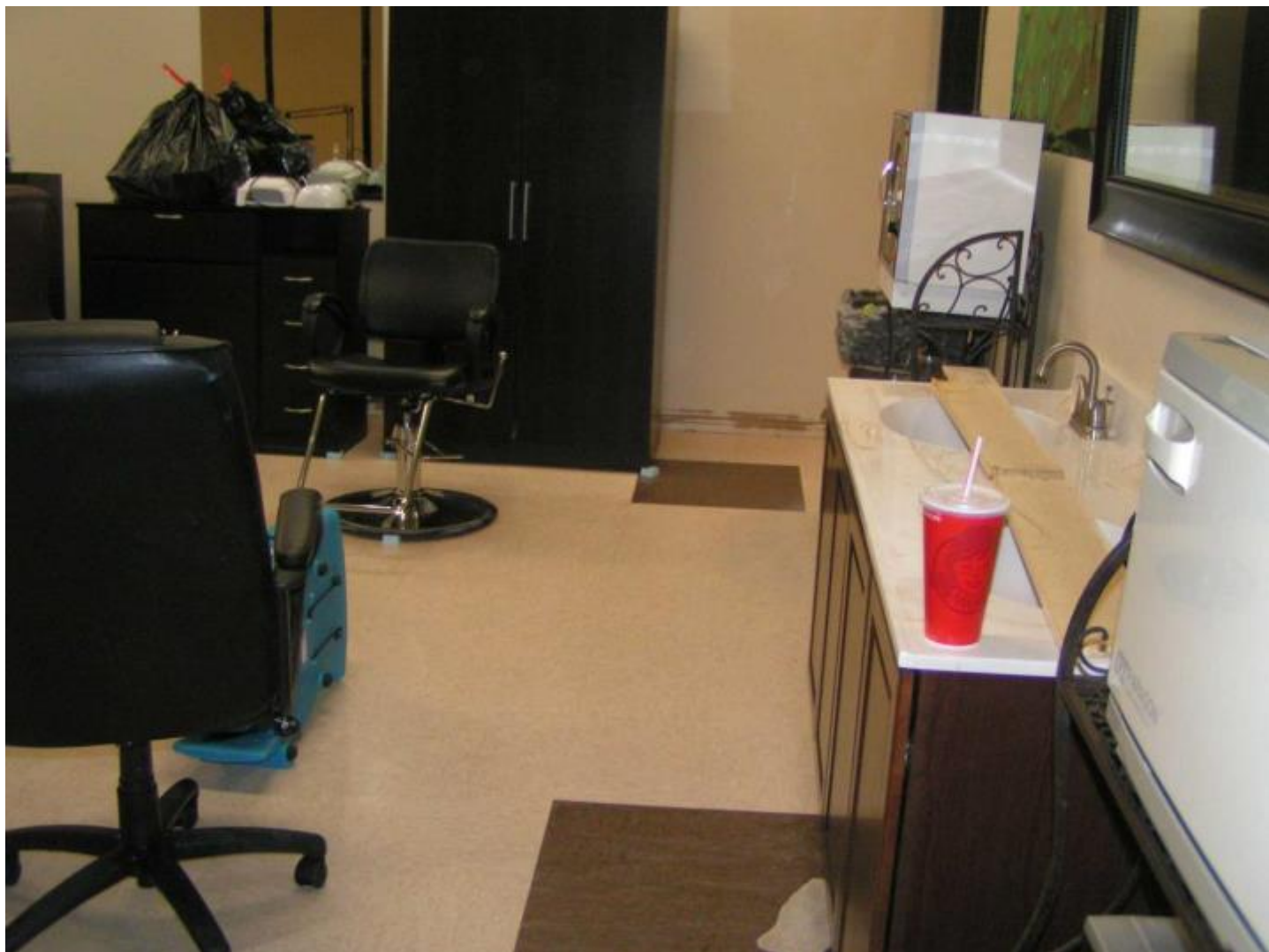

67 PICT0089

Date Taken: 1/27/2016

Taken By: Tim Evens



68 PICT0090

Date Taken: 1/27/2016

Taken By: Tim Evens



69 PICT0091

Date Taken: 1/27/2016

Taken By: Tim Evens



70 PICT0092

Date Taken: 1/27/2016

Taken By: Tim Evens



71 PICT0093

Date Taken: 1/27/2016

Taken By: Tim Evens



72 PICT0094

Date Taken: 1/27/2016

Taken By: Tim Evens

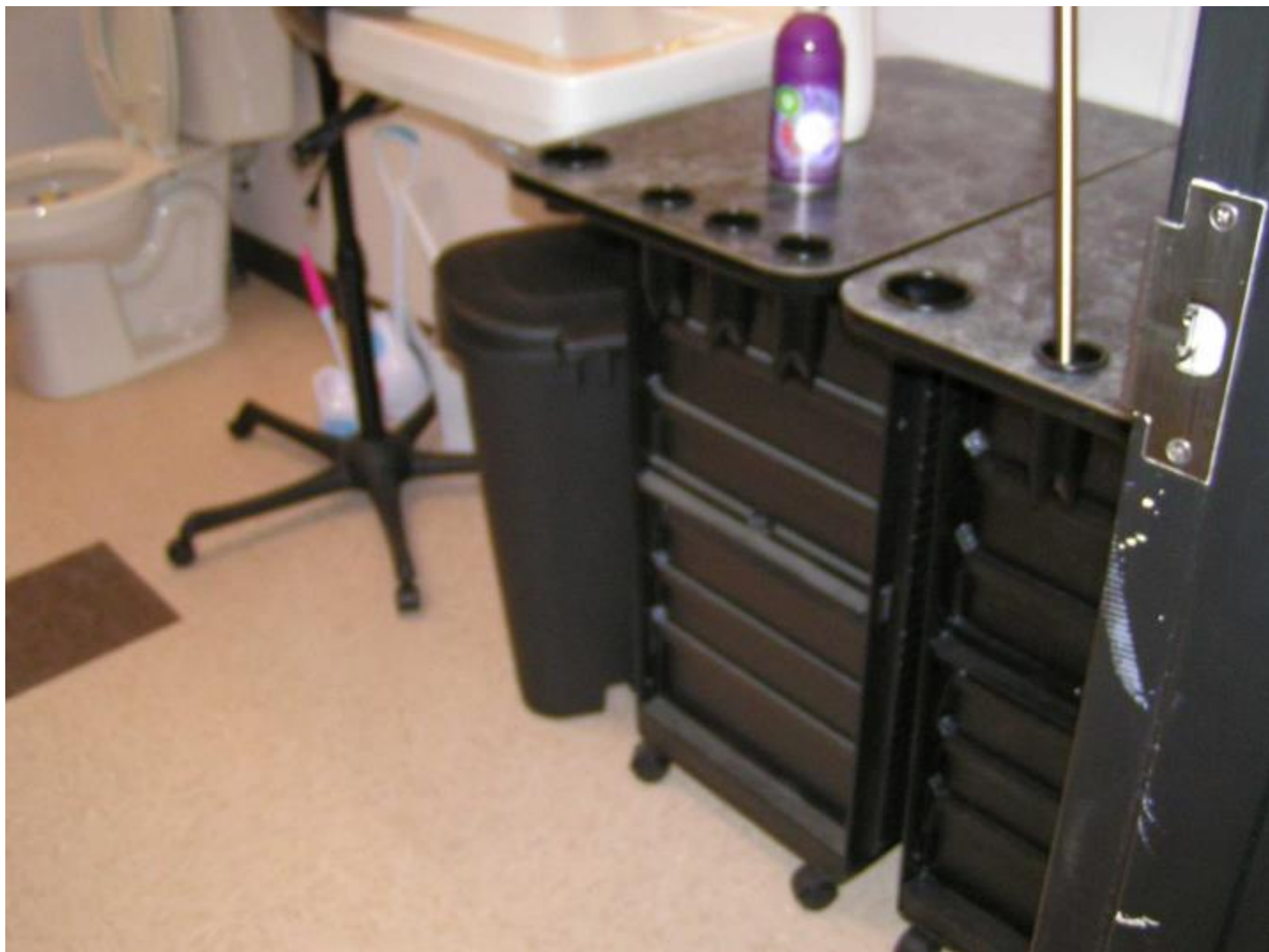

73 PICT0095

Date Taken: 1/27/2016

Taken By: Tim Evens



74 PICT0002

Date Taken: 1/28/2016

Taken By: Tim Evens



75 PICT0003

Date Taken: 1/28/2016

Taken By: Tim Evens



76 PICT0004

Date Taken: 1/28/2016

Taken By: Tim Evens



77 PICT0005

Date Taken: 1/28/2016

Taken By: Tim Evens



78 PICT0006

Date Taken: 1/28/2016

Taken By: Tim Evens



79 PICT0007

Date Taken: 1/28/2016

Taken By: Tim Evens



80 PICT0008

Date Taken: 1/28/2016

Taken By: Tim Evens



81 PICT0009

Date Taken: 1/28/2016

Taken By: Tim Evens



82 PICT0010

Date Taken: 1/28/2016

Taken By: Tim Evens



83 PICT0011

Date Taken: 1/28/2016

Taken By: Tim Evens

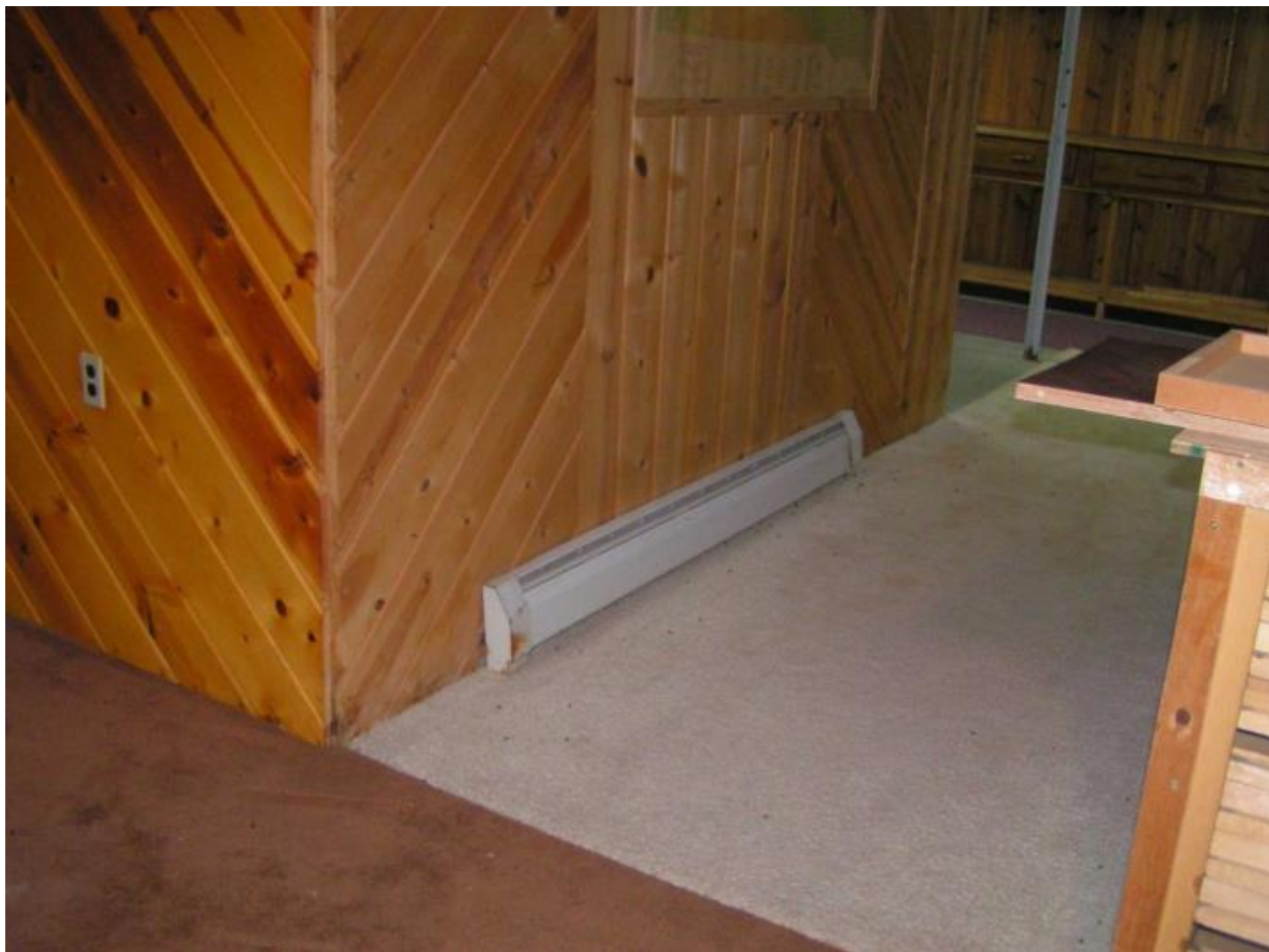

84 PICT0012

Date Taken: 1/28/2016

Taken By: Tim Evens



85 PICT0013

Date Taken: 1/28/2016

Taken By: Tim Evens

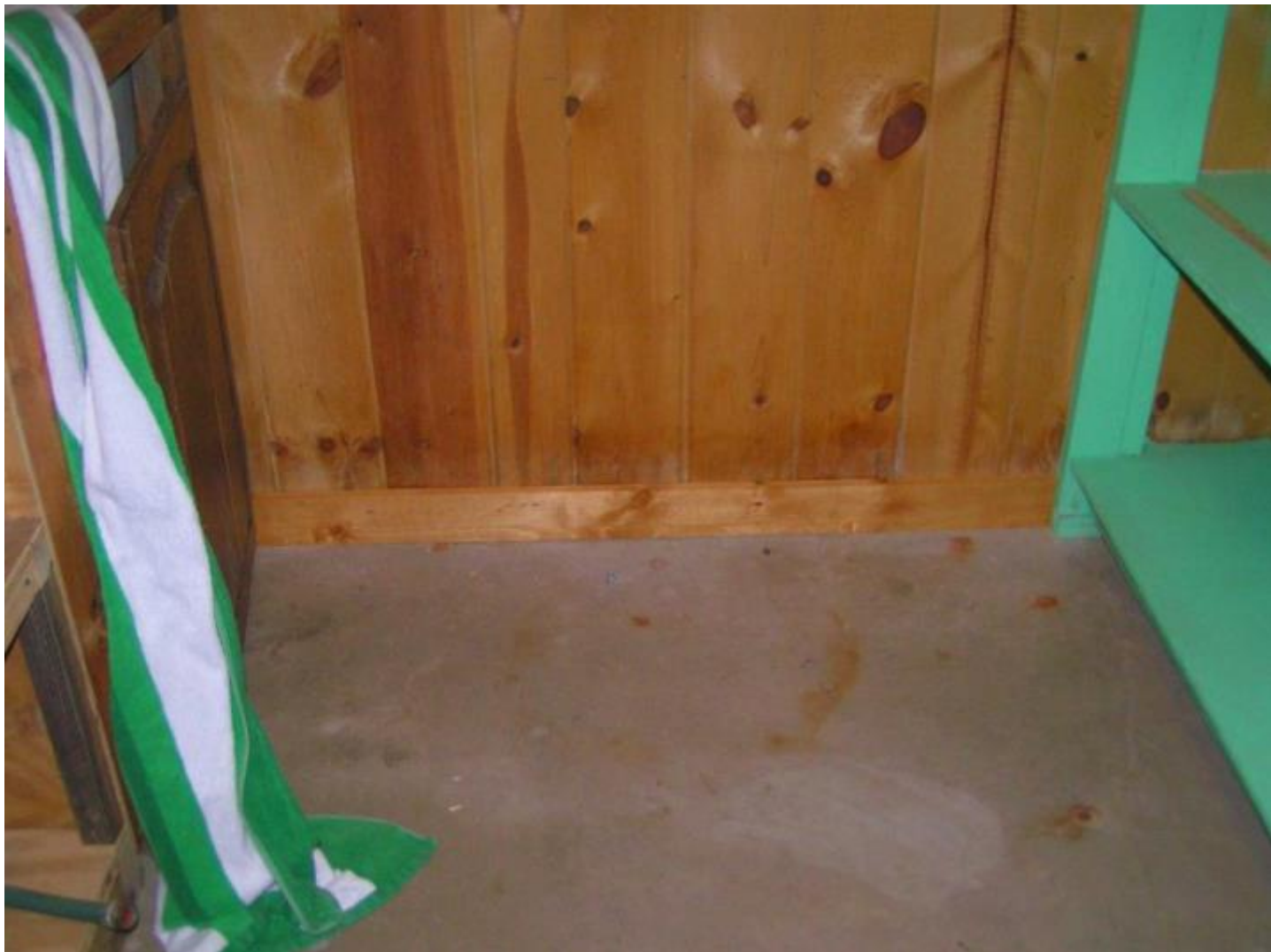

86 PICT0014

Date Taken: 1/28/2016

Taken By: Tim Evens



87 PICT0015

Date Taken: 1/28/2016

Taken By: Tim Evens



88 PICT0016

Date Taken: 1/28/2016

Taken By: Tim Evens



89 PICT0017

Date Taken: 1/28/2016

Taken By: Tim Evens



90 PICT0018

Date Taken: 1/28/2016

Taken By: Tim Evens



91 PICT0019

Date Taken: 1/28/2016

Taken By: Tim Evens



92 PICT0020

Date Taken: 1/28/2016

Taken By: Tim Evens



93 PICT0021

Date Taken: 1/28/2016

Taken By: Tim Evens



94 PICT0022

Date Taken: 1/28/2016

Taken By: Tim Evens



95 PICT0023

Date Taken: 1/28/2016

Taken By: Tim Evens



96 PICT0024

Date Taken: 1/28/2016

Taken By: Tim Evens



97 PICT0025

Date Taken: 1/28/2016

Taken By: Tim Evens



98 PICT0026

Date Taken: 1/28/2016

Taken By: Tim Evens



99 PICT0027

Date Taken: 1/28/2016

Taken By: Tim Evens



100 PICT0028

Date Taken: 1/28/2016

Taken By: Tim Evens



101 PICT0029

Date Taken: 1/28/2016

Taken By: Tim Evens



102 PICT0030

Date Taken: 1/28/2016

Taken By: Tim Evens



103 PICT0031

Date Taken: 1/28/2016

Taken By: Tim Evens



104 PICT0001

Date Taken: 1/28/2016

Taken By: Tim Evens



105 PICT0002

Date Taken: 1/28/2016

Taken By: Tim Evens



106 PICT0003

Date Taken: 1/28/2016

Taken By: Tim Evens



107 PICT0004

Date Taken: 1/28/2016

Taken By: Tim Evens



108 PICT0005

Date Taken: 1/28/2016

Taken By: Tim Evens



109 PICT0006

Date Taken: 1/28/2016

Taken By: Tim Evens



110 PICT0007

Date Taken: 1/28/2016

Taken By: Tim Evens



111 PICT0008

Date Taken: 1/28/2016

Taken By: Tim Evens



112 PICT0009

Date Taken: 1/28/2016

Taken By: Tim Evens



113 PICT0010

Date Taken: 1/28/2016

Taken By: Tim Evens



114 PICT0011

Date Taken: 1/28/2016

Taken By: Tim Evens



115 PICT0012

Date Taken: 1/28/2016

Taken By: Tim Evens



116 PICT0013

Date Taken: 1/28/2016

Taken By: Tim Evens

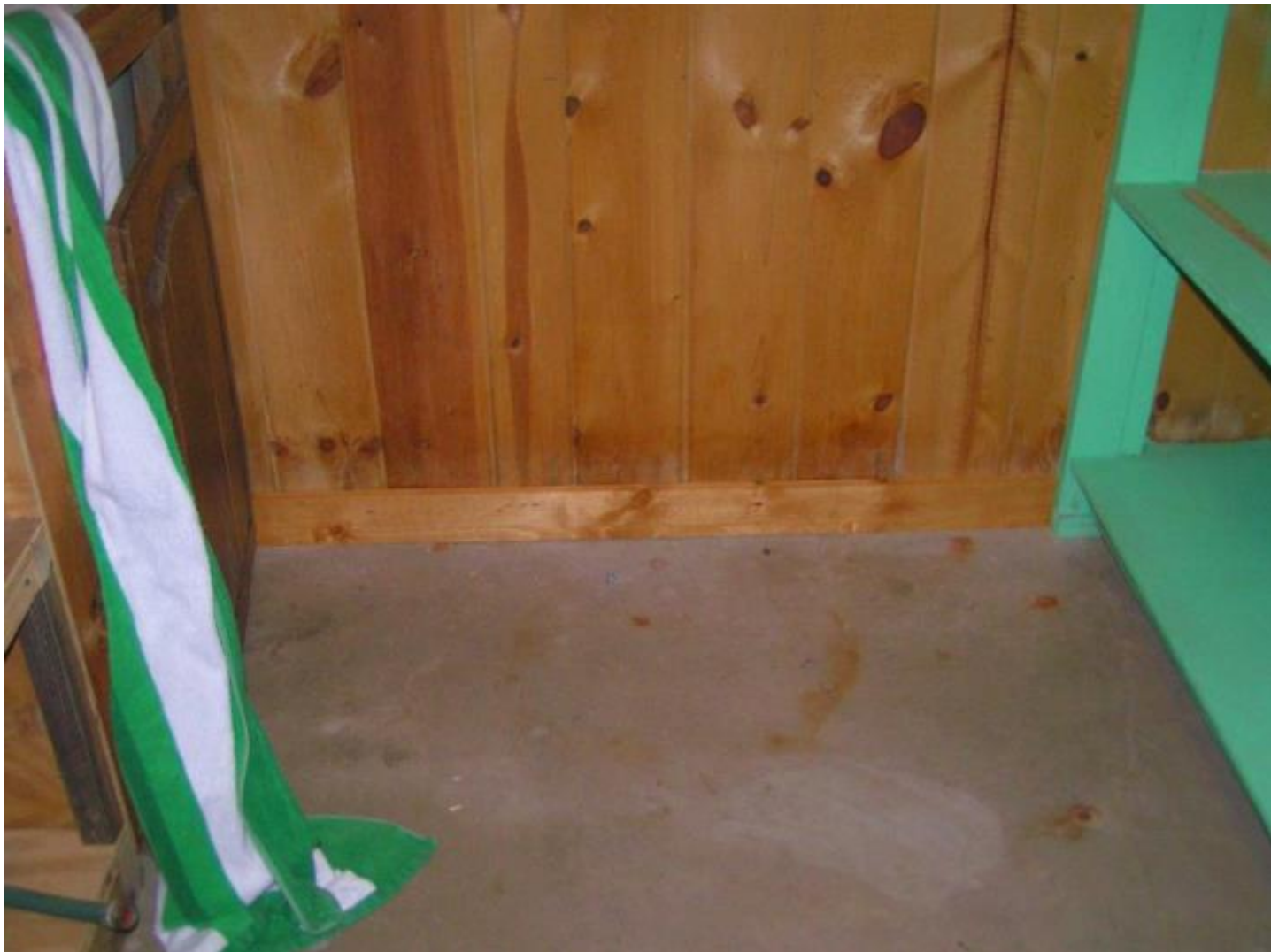

117 PICT0014

Date Taken: 1/28/2016

Taken By: Tim Evens



118 PICT0015

Date Taken: 1/28/2016

Taken By: Tim Evens

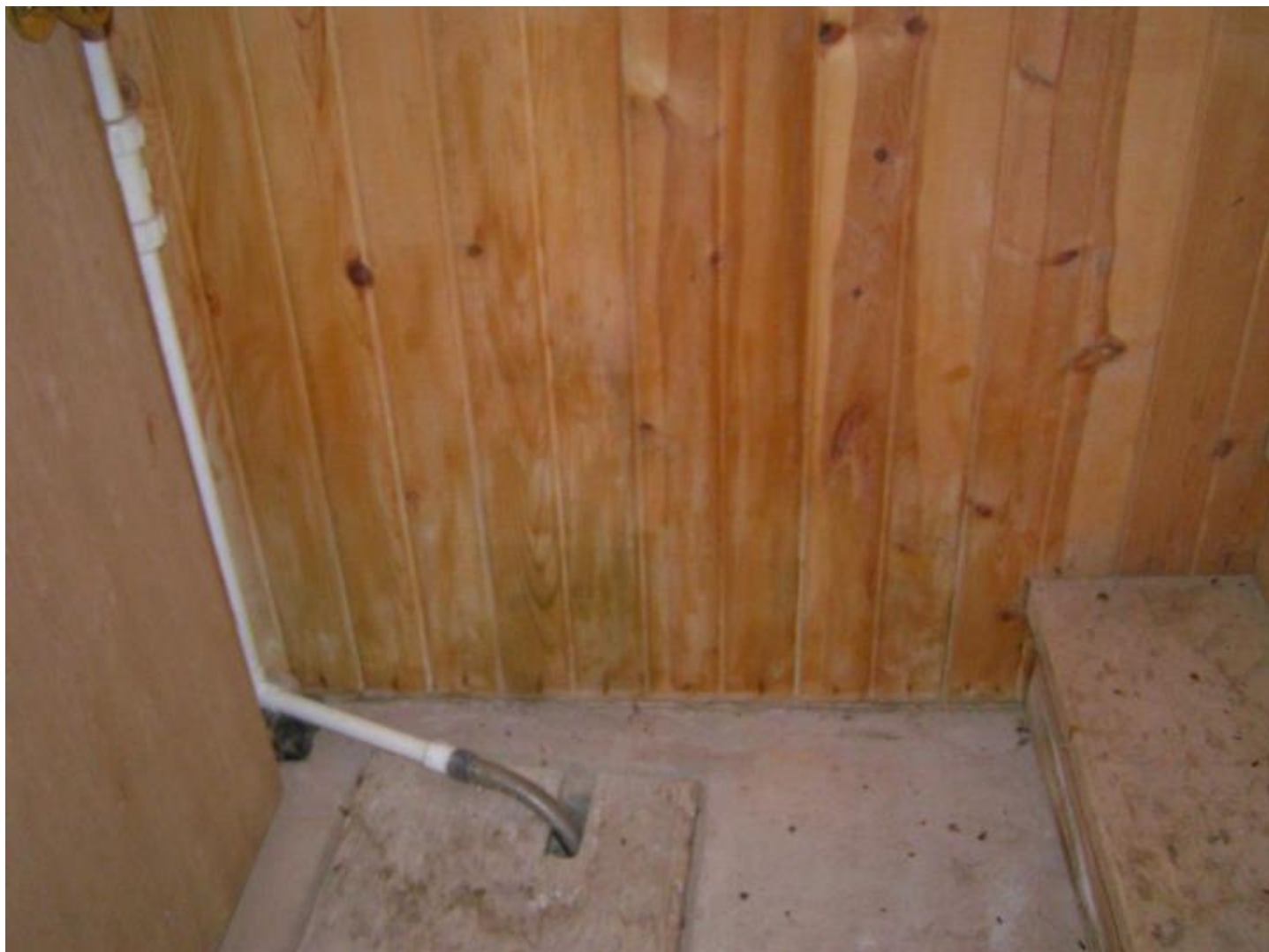

119 PICT0016

Date Taken: 1/28/2016

Taken By: Tim Evens



120 PICT0017

Date Taken: 1/28/2016

Taken By: Tim Evens



121 PICT0018

Date Taken: 1/28/2016

Taken By: Tim Evens



122 PICT0019

Date Taken: 1/28/2016

Taken By: Tim Evens



123 PICT0020

Date Taken: 1/28/2016

Taken By: Tim Evens



124 PICT0021

Date Taken: 1/28/2016

Taken By: Tim Evens



125 PICT0022

Date Taken: 1/28/2016

Taken By: Tim Evens



126 PICT0023

Date Taken: 1/28/2016

Taken By: Tim Evens



127 PICT0024

Date Taken: 1/28/2016

Taken By: Tim Evens



128 PICT0025

Date Taken: 1/28/2016

Taken By: Tim Evens



129 PICT0026

Date Taken: 1/28/2016

Taken By: Tim Evens



130 PICT0027

Date Taken: 1/28/2016

Taken By: Tim Evens



131 PICT0028

Date Taken: 1/28/2016

Taken By: Tim Evens



132 PICT0029

Date Taken: 1/28/2016

Taken By: Tim Evens



133 PICT0030

Date Taken: 1/28/2016

Taken By: Tim Evens



134 PICT0031

Date Taken: 1/28/2016

Taken By: Tim Evens

