

PLAT OF LOT H1

SHOWING A TRACT OF LAND TO BE ACQUIRED FOR HIGHWAY PURPOSES
 IN LOT 15 OF KEPP HEIGHTS SUBDIVISION NO. 3
 LOCATED IN THE SW1/4 NW1/4 OF SECTION 11, T1N, R7E, B.H.M.

RAPID CITY, PENNINGTON COUNTY, SOUTH DAKOTA
 SCALE : 1 Inch = 50'

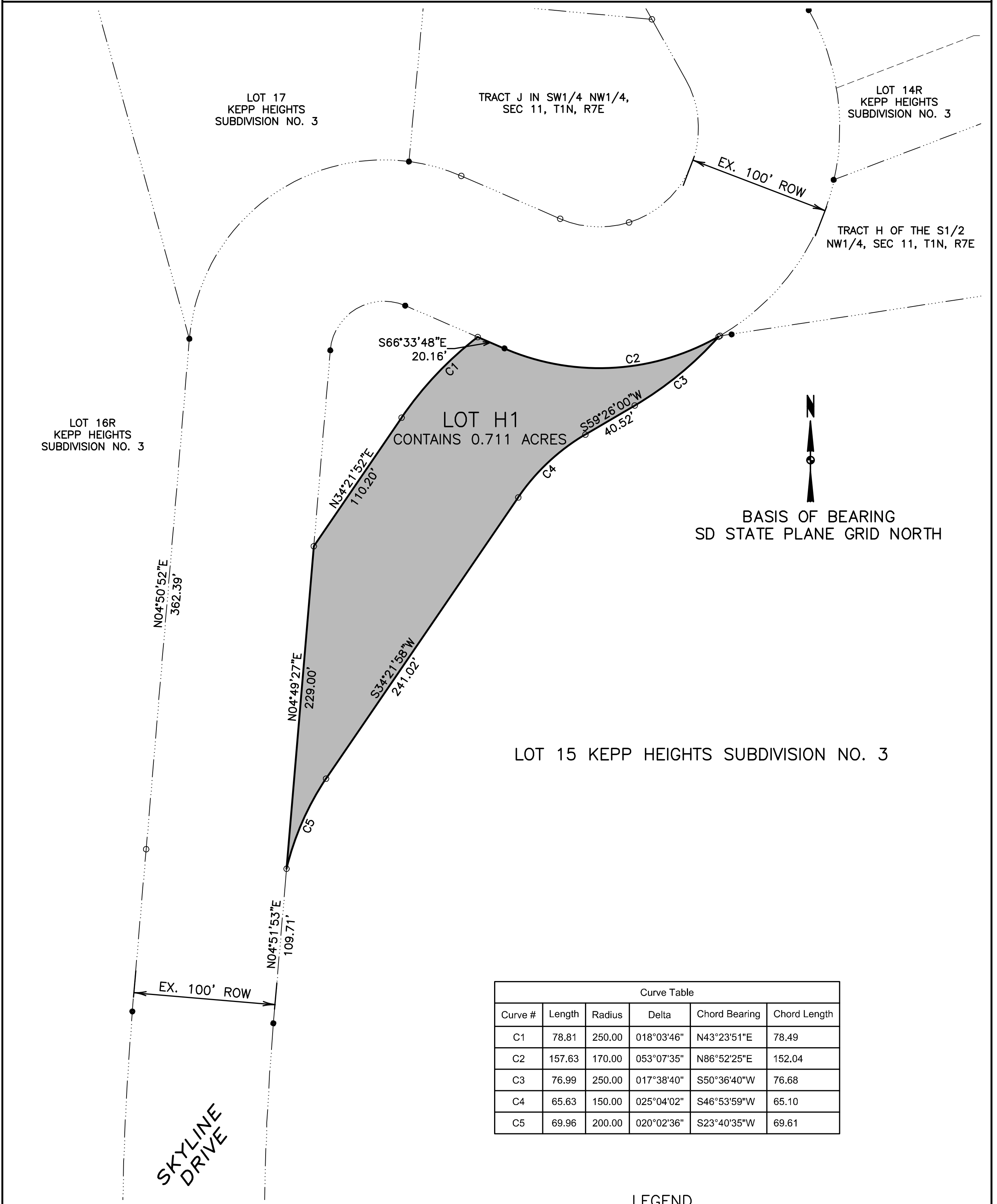

Curve Table					
Curve #	Length	Radius	Delta	Chord Bearing	Chord Length
C1	78.81	250.00	018°03'46"	N43°23'51"E	78.49
C2	157.63	170.00	053°07'35"	N86°52'25"E	152.04
C3	76.99	250.00	017°38'40"	S50°36'40"W	76.68
C4	65.63	150.00	025°04'02"	S46°53'59"W	65.10
C5	69.96	200.00	020°02'36"	S23°40'35"W	69.61

LEGEND

- SET 5/8" REBAR W/ CAP MARKED L.S. 11917
- FOUND SURVEY MONUMENT

Prepared by AE2S
 1560 Concourse Drive, Rapid City, S.D.
 Drawn By: J.C.C Date: 6/2014
 Checked By: J.H. Date: 6/2014

SURVEYOR'S CERTIFICATE

I, Jeffrey N. Howe, Registered Land Surveyor, in the State of South Dakota, do hereby certify that as ordered by the South Dakota Transportation Commission the tract of land as shown on this plat has been surveyed at my direction and under my control, and such tract of land shall be hereafter known by the lot number designated herein. The location and dimensions of the tract are shown on this plat.

In witness whereof,
 I have set my hand and seal this _____ day of _____, A.D. 20____.

 Registered Land Surveyor
 Registration NO. 11917

OFFICE OF REGISTER OF DEEDS

State of South Dakota
 County of Pennington

Filed for record the _____ day of _____, A.D. 20____, at _____ M., and recorded in Document No. _____

 Register of Deeds

by

 Deputy