

6/9/2014 of [Signature]

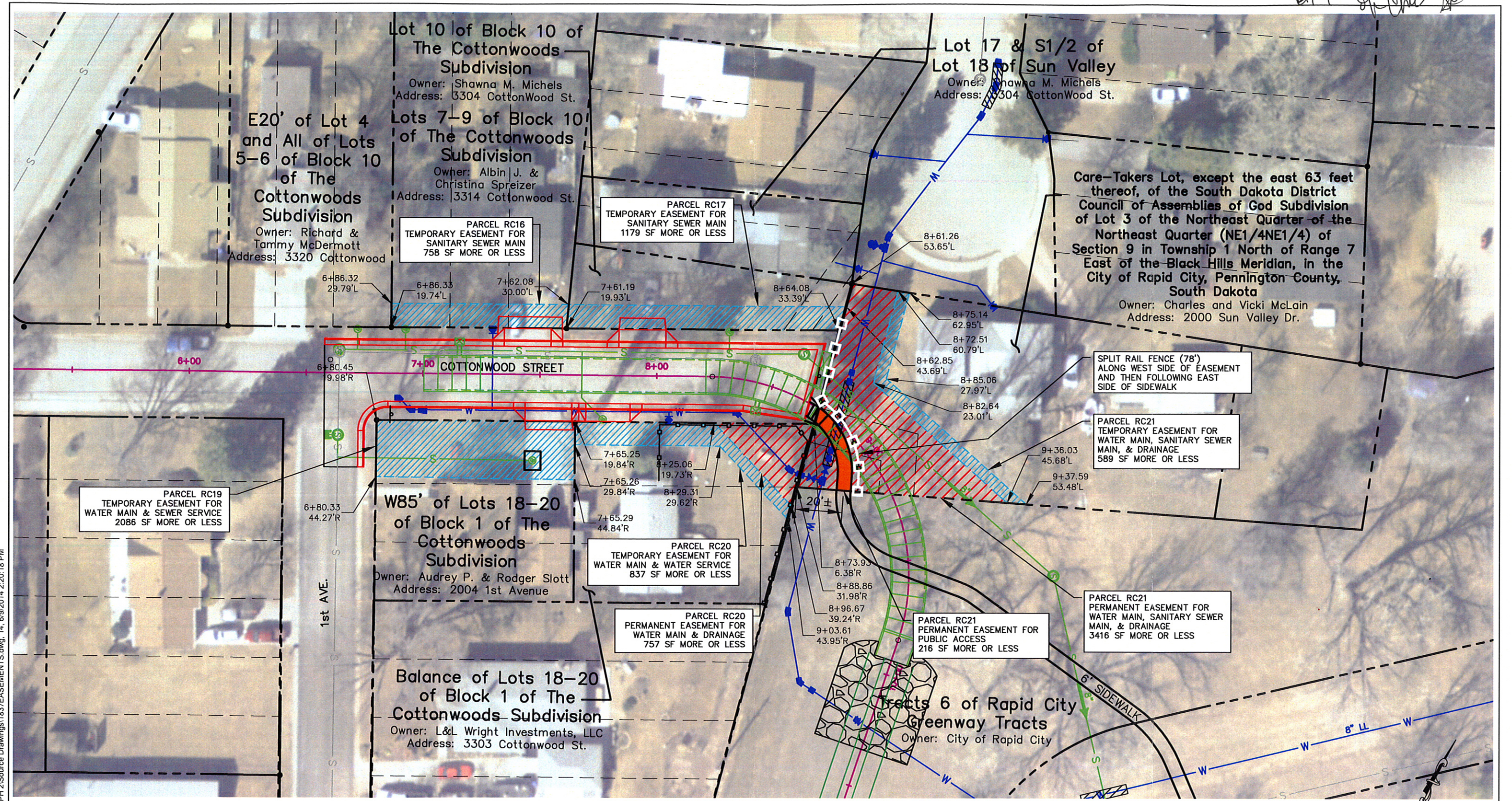

I:\Civil 3D Working Folder\110155 Jackson Blvd. PH 2\Source Drawings\1837\EASEMENTS.dwg, 14, 6/9/2014 2:20:18 PM

- PROPOSED PERMANENT ACCESS EASEMENT
- PROPOSED TEMPORARY EASEMENT
- PROPOSED PERMANENT EASEMENT

EXHIBIT A

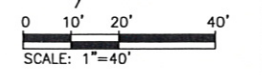

<p>Prepared By:</p> <p>FMG, Inc. 3700 Sturgis Road Rapid City, SD 57702-0317 (605) 342-4105 FAX (605) 342-4222 www.fmgengineering.com</p>	<p>Prepared For:</p> <p>Public Works Department</p> <p>Engineering Services</p>	<p>Scale: 1" = 40'</p> <table border="1" style="width: 100%; border-collapse: collapse;"> <tr> <td>Designed By: JAP/JF/RS</td> <td>Drawn By: JRK</td> </tr> <tr> <td>Design Date: JUNE 2013</td> <td>Print Date: JUNE 2014</td> </tr> <tr> <td>Internal Job No: 110155</td> <td>Survey Date: ???</td> </tr> <tr> <td>Surveyed By: DOT / FMG</td> <td>???</td> </tr> <tr> <td>SDDOT Project No: P 0044(149)40</td> <td></td> </tr> </table>	Designed By: JAP/JF/RS	Drawn By: JRK	Design Date: JUNE 2013	Print Date: JUNE 2014	Internal Job No: 110155	Survey Date: ???	Surveyed By: DOT / FMG	???	SDDOT Project No: P 0044(149)40		<p>JACKSON BOULEVARD UTILITIES CHAPEL LANE TO RAPID CREEK</p>	<p>Sheet Title:</p> <p style="text-align: center;">EASEMENTS</p> <p>Sheet:</p> <p style="text-align: center;">14 of 14</p>
Designed By: JAP/JF/RS	Drawn By: JRK													
Design Date: JUNE 2013	Print Date: JUNE 2014													
Internal Job No: 110155	Survey Date: ???													
Surveyed By: DOT / FMG	???													
SDDOT Project No: P 0044(149)40														

SSW10-1837 / CIP 50177 / PCN X02U