

PARCEL 1

EXHIBIT A

PERMANENT EASEMENT PARCEL AND CONSTRUCTION EASEMENT PARCEL LOCATED IN A PORTION OF THE SOUTH HALF OF THE NORTHWEST QUARTER (S1/2NW1/4), AND THE EAST HALF OF THE SOUTHWEST QUARTER (E1/2SW1/4), OF SECTION 2, TOWNSHIP 1 NORTH, RANGE 8 EAST, BLACK HILLS MERIDIAN, PENNINGTON COUNTY, SOUTH DAKOTA; EXEMPTING THEREFROM MEADOWRIDGE SUBDIVISION.

| I.D. | DISTANCE | BEARING |
|------|----------|-------------|
| A | 193.63' | 1020' RAD. |
| B | 452.14' | 730' RAD. |
| C | 97.07' | 520' RAD. |
| D | 27.62' | N43°23'42"W |
| E | 20.68' | N02°36'03"E |
| F | 30.00' | N02°30'55"E |
| G | 22.30' | S87°42'15"E |
| H | 25.45' | S43°23'42"E |
| J | 31.17' | S13°56'31"E |
| K | 85.88' | 460' RAD. |
| L | 489.32' | 790' RAD. |
| M | 182.25' | 960' RAD. |
| N | 25.00' | S01°59'20"W |

30' CONSTRUCTION EASEMENT PARCEL
101201 SQ. FT. (2.32 ACRES MORE OR LESS)

1/4 LINE

SCALE 1" = 500'

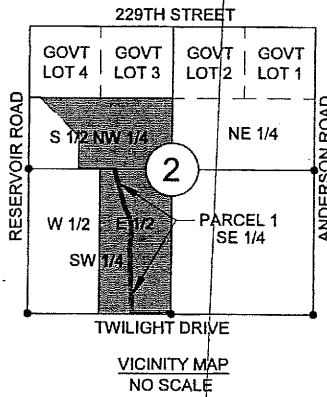

PERMANENT EASEMENT PARCEL
112883 SQ. FT. (2.59 ACRES MORE OR LESS)

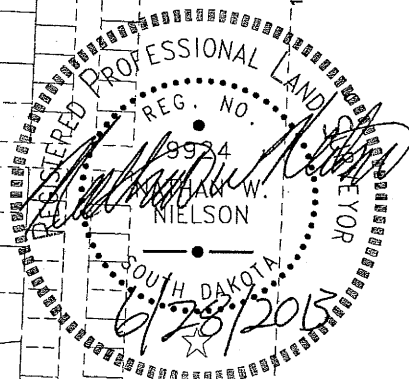

| | | | | |
|-----------------------|------------------------|---|--|------------------|
| DRAWN BY: S.A.N. | JOB NO: 21425.00.01 | RAPID CITY REGIONAL AIRPORT WATER MAIN CONSTRUCTION | BANNER BANNER ASSOCIATES, INC. • CONSULTING ENGINEERS & ARCHITECTS 409 22nd Ave. S. • P.O.Box 298 - Brookings, SD 57006 • (605)692-6342 | DRAWING NO: 1 |
| CHECKED BY: N.W.N. | DATE: 6-28-13 | LOUISE ALICE ENNEN TRUST | | |